

W. Roberts

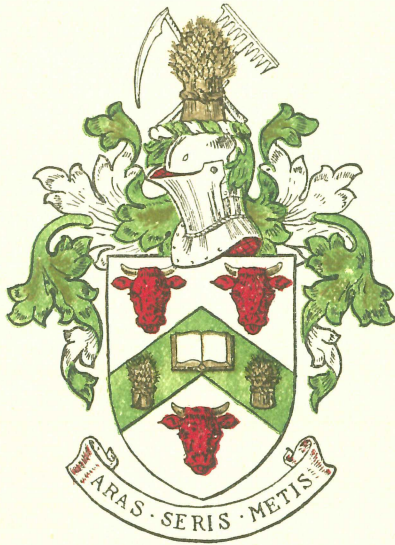

1933

“ Your Methods are hopelessly out-of-date ”

Said the young Agricultural College man to the old farmer. “ I would be astounded if you got 10lbs. of apples off that tree.”

“ So would I,” said the Farmer, “ it’s a pear tree.”

No! This was not a student of the M.A.D.C. They are renowned for their knowledge and sound judgment.

Sixty per cent. of our Sales Staff are ex-students of the M.A.D.C. and are prepared to advise and assist Free of Charge, in any part of the country, on the equipping and remodelling of Dairies and installation of “ Cleena-Milk Ethylor ” Milk Cooling and Cold Storage Equipment, “ Econom ” Pasteurizing Plant, “ Pioneer ” Bottle Washing, Sterilizing and Filling Equipment, Steam Boilers, Bottles, Discs, Caps, Bottle Crates, and all accessories for the Dairy. We have supplied plants to H.M. the King, H.R.H. the Prince of Wales, the Admiralty, and over 8,000 Dairies in this Country and Abroad.

WRITE TO US FOR
FREE LITERATURE.

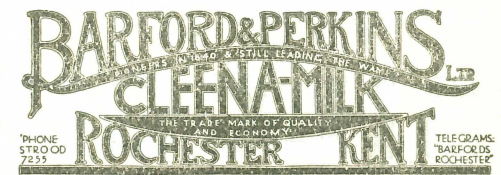

they cost
less to
feed

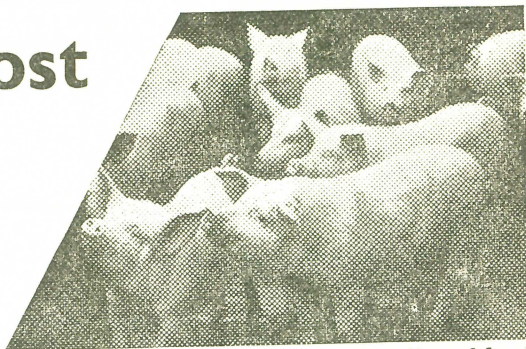

Silcock-fed pigs put on 1 lb. liveweight gain for every 3 lbs. of food (or less) up to 120 lbs. liveweight and over. You cannot find another pig mixture on the market that will give you liveweight gain as cheaply as Silcocks. No additions are necessary—no fish meal—no dairy products. They just need Silcock's Pig Rearing Meal and water nothing else.

they fetch
better
prices

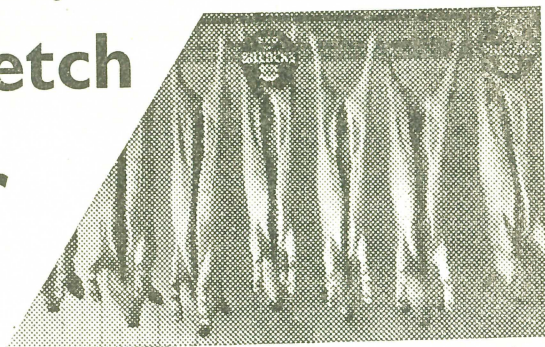

Always sell Silcock-fed pigs by weight. They weigh heavier than they look. And they kill out just the way the butcher likes them. Wherever there's a premium for quality meat the Silcock user gets it. Many butchers all over the country are paying extra for Silcock-fed stock.

they're

SILCOCK fed!

R. SILCOCK & SONS LTD • STANLEY HALL • UNION STREET • LIVERPOOL

The
Kingstonian

THE MIDLAND AGRICULTURAL COLLEGE STUDENTS' ASSOCIATION.

Officers, 1932-1933.

Honorary President:

Dr. T. MILBURN.

President:

Mr. J. DOYLE.

Vice-Presidents:

Miss P. TANSER. Mr. A. E. HOUGHTON.

Hon. Gen. Sec.:

Miss M. G. D. TAYLOR.

Hon. Treasurer:

Mr. C. W. ROBERTS.

Hon. Secretaries of Clubs:

Football: Mr. J. WARD.

Hockey: Mr. J. H. STEPHENSON.

Cricket: Mr. G. H. PROFFIT.

Tennis: Mr. P. N. HOOD.

Dramatic Society: Miss M. G. D. TAYLOR.

Christian Union: Mr. G. R. H. BISHOP.

Debating Society: Mr. G. R. H. BISHOP.

Billiards: Mr. C. A. STANGER.

Dance: Mr. G. C. ABBOTT.

Athletic Sports: Mr. J. H. V. MILLINGTON.

Magazine Committee:

Misses M. G. HEATH, M. EVANS, G. M. H. HARTELL,

Messrs. C. A. STANGER, J. H. STEPHENSON, W. S. ENGLISH.

Representing O.K.A.: Messrs. C. W. ROBERTS, S. M. MAKINGS, W. E. HEATH.

THE OLD KINGSTONIAN ASSOCIATION.

Officers, 1933.

Honorary President:

Dr. T. MILBURN.

President:

Mr. G. W. WILKINSON.

Vice-President:

Mr. H. K. STROUDE.

Hon. Treasurer:

Mr. C. W. ROBERTS.

Hon. Secretary:

Mr. W. E. HEATH.

Hon. Sports Secretary:

Mr. S. M. MAKINGS.

Hon. Auditor:

Mr. H. T. CRANFIELD.

Hon. Divisional Secretaries:

DERBYSHIRE: Mr. J. P. HUDSON.

LINCOLNSHIRE: Miss R. JACKSON.

NOTTINGHAMSHIRE: Miss A. A. SHEARMAN.

LEICESTERSHIRE AND RUTLAND: Mr. H. B. PICKWORTH.

NORTH: Miss M. G. SPURR.

SOUTH: Mr. C. A. HASPEL.

OVERSEAS: Mrs. D. W. LANSDOWN.

Committee:

Misses K. CRAGG, M. WARNER, and W. WILDSMITH.

Messrs. W. L. BAKER, R. A. JEFFERY, and J. K. KNOWLES.

Ex-Officio: Mr. D. W. LANSDOWN and the PRESIDENT of the STUDENTS' ASSOCIATION.

EDITORIAL.

In this age of perpetual and rapid changes hardly anything is allowed to remain in the same state for more than a few years at the most; it seems as if the cover for this Magazine will be no exception, since it is already undergoing destructive criticism.

The design is said to be unbalanced, and the cover to be quickly soiled, which is certainly true. While admitting that it was not perhaps ideal, the Magazine Committee were unable to suggest any better design. Possibly those of our subscribers who hold strong views on the subject could submit an improvement.

There have been further changes on the Staff this year, Mr. Tolley having given up lecturing since his illness; Mr. Dominy has taken his place, and has also relieved Mr. Hall of his surveying lectures.

Miss Milner left at the end of last term, and we hear she is greatly missed on the Poultry Farm. Miss Henderson took her place, but owing to the state of her health had to relinquish the post; Miss Heler, who was a student here a few years ago, at present fills the breach.

Mr. Shaw has left the Hostel, and has started housekeeping on his own. Mr. Dominy occupies his old room, and it is quite like old times.

We hear sweeping changes are to be made in the N.D.P. Course next year, the rumour being that it also is to take two years.

A feature of the Spring Term was the spell of cold weather experienced towards the end of January, which enabled us to have some very good fun on Lord Belper's lake, but which unfortunately also brought an attack of "flu," which at one time threatened to become really serious!

Morning coffee was instituted last term, and proved a great success, the coffee being sold during the break between the first and second lectures at five cups for sixpence. Part of the receipts were handed to the Canteen to help swell the Students' Association funds.

Unfortunately, the Sports had to be postponed this year, and as a result Sports Day was not its usual success, although many old students arrived and thoroughly enjoyed the customary dance.

The Sports field still reminds one more of a hay field than anything else, and the cricket team gets the full benefit of the

long grass; surely it would be possible, in view of the recent acquisition of Sutton Fields, to allocate a field solely for sports purposes.

Great difficulty has been experienced this year in getting copy for the Magazine, and we appeal to all First Year Students to do their bit next year.

We wish to tender our grateful thanks to the few who have sent in contributions.

C. A. S.

Royal Show Fantasia.

I expect I shall visit the Royal,
Though why I really don't know,
If there's anything utterly boring to me
It's the sights to be seen at a show.

There'll be cows by the hundred and bulls by the score,
There'll be pigs by the thousand (and swine I abhor).
There'll be sheep, there'll be goats, there'll be stockmen like
stoats;

There'll be females like ferrets with dogs in short coats!
There'll be hens, there'll be cocks, there'll be judges in smocks,
There'll be yokels in dozens, and flappers in flocks.
There'll be cheese, there'll be bees, there'll be teas in marquees,
If you've been to a show you've seen plenty of these.

Now if I might make a suggestion,
To brighten things up I would say
That prizes should only be given
For sights you don't see every day.

The Champion Skinniest Bull in the land
Would draw quite a crowd when he danced to the band!
There'd be classes for cows that gave milk without fat,
And classes for others that couldn't give that.
There'd be sows with no ears, there'd be wrinkled old steers,
There'd be greyhounds with tummies like war profiteers.
There'd be bandy-legged judges who walked on all-fours,
And made their awards amidst roars of applause!
The First Prize would go to a dog-eating ewe
That could make a good meal off a collie or two,
And this heaven-sent creature would also do well
To snap up a few of the Show personnel!!

Suggestions for a Brighter Prospectus.

In these days of keen rivalry in the business world it is necessary that any undertaking must make the most of its assets in order to attract more trade.

I am sorry to see that the M.A.C. is not fully alive to modern-day business methods. The prospectus, for example, is not explicit enough, and will never attract people worth knowing, except of course, "short agri." students.

What is wanted is a bright, breezy, and dashing "vest pocket" edition, with cheerful articles and in addition, a chapter or two on needlework, in order to attract young ladies of good character.

While we wait for new students all the best brains are going to Borstal, Pentonville, and Sutton Fields, while the M.A.C. gets the rest. What a pity! Even the cricketers go to Harper Adams.

It is therefore necessary that all students who have the interests of the College at heart, and who eat Coll. grub (stout fellars), should do their bit. Here goes for a better and brighter Prospectus.

Situation.

The College is situated within easy reach of the "Anchor Inn," Sutton Bonington. (The nearest Woolworth's is at Loughborough.)

The buildings were erected on the highest hill in the district, so that students with cycles can get away as quickly as possible. This same fact also provides them with an excuse when returning late at night from the afore-mentioned "Anchor."

The hostels and main building are entirely surrounded by lawns, shrubberies and a lot of hot air, and occasionally by the Kegworth police force, who both turn out at once.

Travelling facilities to and from the College are catered for by the L.M.S. Railway and Barton's 'Bus Service. Should it rain at all heavily communication with the outer world is still further cut off by floods.

The Work of the College.

(a) Teaching.

We cannot honestly say much about this, and turn up for lectures as usual next day.

MIDLAND AGRICULTURAL COLLEGE.

STUDENTS' CANTEEN.

BALANCE SHEET, 12th SEPTEMBER, 1932.

Liabilities.			Assets.		
	£	s. d.		£	s. d.
Bank Overdraft	23	4 7	Stock, less 20 %	57	6 5
Petty Cash	0	3 6	Cash in hand	11	15 1
Students' Association for					
Ties (say)	1	2 6			
Balance	44	10 11			
	£69	1 6		£69	1 6

It will be noted that the balance is much smaller than in previous years; nevertheless, the concern is intrinsically sound. Compared with the average of the previous five years, total sales were down about 18 per cent. The attention of the students was drawn to this early in the Session, and they were urged to make their purchases at the Canteen as far as possible. It is hoped, therefore, that there may be a rise in sales during the current year, but morning coffee and ice cream may be serious competitors during 1932-33.

DISBURSEMENTS TO DATE.

	£	s. d.	£	s. d.
1922-31	308	18 6		
1931-32—Students' Association	20	8 0		
Kingston Nursing Association	3	3 0		
			23	11 0
TOTAL, 1922-32	£332	9 6		

NOTE.—THE SPORTS PAVILION FUND.

The loan to the Students' Association Piano Fund has been repaid, and the balance at the bank at 12th September, 1932, was £96 6s. 4d.

(Signed) THOS. MILBURN, Hon. Treasurer.
C. W. ROBERTS, Hon. Auditor.

Social Programme, Season 1932-33.

Oct. 14th.—Dance.

Nov. 11th.—Dance.

Nov. 25th and 26th.—Dramatic Entertainment.

Dec. 13th.—Dance.

Feb. 3rd.—Dance.

March 3rd.—Dance (Fancy Dress).

March 18th.—Sports Day.

March 31st.—Dance.

May 12th.—Dance.

June 1st.—Dance.

June 30th.—Dance.

As one waits, one's glance passes over the programme. A respected colleague is to assume the personality of a butler, and if rumour has it—a gentleman, dashing, charming, howbeit a trifle light-handed. Students with whose eager faces one is familiar in the Lecture Room are to take upon themselves Ladyships, Rt. Hon. Earldoms, Captaincies of Industry, Footmanships, Policemanships, Criminal Investigationships — withall Loverships. Incredible! Not that some colleagues might not shine in some such walks of life, not that some students are most unfortunate in not possessing real ladyships and highnesses, not that some are so remote from Cupid's bowers! But making any such allowances as may be necessary, the prospects of the evening are most alluring.

There prospects were fully realised. Our congratulations are due to the whole cast, including the producer and those responsible for the stage effects. Indeed, seldom have the two houses been gripped as they were on Nov. 25th and 26th, 1932, and their spontaneous response to the clever turns of the play was the greatest and most sincere testimony to the high standard of presentation maintained by the cast. The Dramatic Society has yet another triumph to add to its records.

E. R. L.

Old Kingstonian Association, 1932-33.

Up to the time of going to press 235 members have paid their current subscriptions. Although the number of old members who have allowed their subscriptions to lapse has again been excessive, there has been a pleasing increase in the number of short course students who have become members of the Association. We would take this opportunity of drawing the attention of all old members to the new rule regarding Life Membership Subscriptions. Under this rule a member is entitled to life membership on payment of £2 2s. od., less a sum of 2s. for every subscription he or she has paid. It is hoped that this rule will be instrumental in keeping in the Association members who would otherwise drop out.

The Annual Re-union Dinner and Dance was again held at the College on December 16th, 1932. Approximately 80 members

were present, a slight increase on the previous year, and a very enjoyable evening was spent. Thanks are due to the Governing Body, and the Principal for again providing accommodation; to Miss Nicholson for the capable way in which the catering arrangements were made and carried out; and last, but not least, to those resident members of the Association who devoted much of their spare time to the preparations which are essential for the successful issue of an affair of this nature.

The Eleventh Annual General Meeting of the Association was held the following morning. Officers for 1933 were elected, a list of whom appears earlier in this magazine. The Secretary reported that two events of outstanding interest to members had taken place during the year. In the first place the year 1932 marked the beginning of an attempt to decentralise the secretarial activities of the Association. Although the new secretarial machinery had not been instrumental in distributing the work of the Association as well as had at first been expected, yet it was thought that with further experience the existing facilities might be modified to ensure better service for members of the Association. Secondly, the Hon. Secretary informed members that an O.K.A. Employment Bureau had been formed during the year. Whilst this bureau was still in its infancy, it was hoped to extend its sphere of usefulness in the future. Members wishing to obtain posts through the medium of the bureau should write to the Hon. Secretary, who will inform them of any vacancies that are brought to his notice. Every effort is made to obtain early notice of vacancies, both by close co-operation with the College and by general enquiry amongst possible employers. Members who hear of vacancies are urged to communicate immediately with the undersigned, as it is only by such co-operation that the bureau may be of most use to members. A nominal registration fee of 1/- is charged for registration on the books of the bureau, to cover postages, etc.

The Hon. Treasurer reported a slight increase in membership over the previous year. He indicated that financially the Association was approximately £2 better off than at the corresponding period in 1931.

Members should note that Messrs. F. W. Longmores are no longer outfitters to the Association. All communications respecting articles in the O.K.A. colours should be addressed to the Hon. Secretary at the College until further notice.

SPORTS FIXTURES.

The question of sports fixtures with the students has occupied the attention of the resident members of Committee owing to the difficulty encountered in raising teams for the second term fixtures. As a test of the popularity of these games the Committee decided to discontinue the practice of sending out invitations to play, and to field teams composed only of those members who sent in requests for inclusion. Members received a circular notice of this intention, but the immediate result was disappointing, as the hockey and soccer fixtures arranged for the spring term had to be scratched owing to the poor response. Such fixtures as have been played, however, have been immensely popular and the Committee have decided to continue with the experiment until the Annual General Meeting. Members are requested, therefore, to consult their fixture lists and send in their names at least a week prior to any fixture in which they wish to play. The results of those matches played to date are set out below.

1932—Oct. 22nd.—Hockey (Mixed)	Lost	1—6
Oct. 22nd.—Soccer	Drew	4—4
1933—Jan. 25th.—Hockey (Mixed)	Won	2—1
Apr. 22nd.—Tennis (Men)	Won	5—4
May 20th.—Tennis (Mixed)	Lost	4—5
May 20th.—Cricket	Won	133—80

The following fixtures have been arranged for the Winter Session of 1933-4:—

1933—Nov. 23rd.—Hockey	Men.
Dec. 2nd.—Hockey	Mixed.
Dec. 2nd.—Soccer	
1934—Feb. 17th.—Hockey	Mixed.
Feb. 17th.—Soccer	
Mar. 3rd.—Hockey	Men.

The usual statement of accounts is appended.

WM. E. HEATH,

Hon. Secretary.

O.K.A. Personal Notes.

D. Alston and J. D. Alston are still farming in Norfolk. They were over at College in May, and we understand that they manage to incorporate a good deal of pleasure with the business of life.

G. D. Bailey finds the production of milk from Ayrshire cows an interesting occupation. He is always pleased to see Old Kingstonians at his farm in Loughborough.

W. E. Baker, G. W. Pope and F. J. Taylor are all salesmen with Messrs. Silcocks. They are seen at College occasionally, but their work prevents them taking part in any sports event.

W. W. Ballardie is still at the University, Leeds.

Congratulations to Miss E. J. Rodway-Barnes on her engagement.

E. R. Barwick is on a farm at Snitterby.

Miss G. E. Bellamy is still Manageress of the Kesteven and Lindsey Laying Trials at Branston, near Lincoln, and her sister, Miss F. Bellamy, is now assistant there.

Miss Bettinson is now Manageress of the Holland County Laying Trials at Kirton Lindsey.

G. R. H. Bishop is back at College again. He hopes to sit for his B.Sc. (Agric.) in July, and for the N.D.D. in September. We wish him luck.

J. Blackwall has completely recovered from his recent motor smash.

E. Blakeborough has settled down in Lincolnshire, and is having considerable success with the local cricket club. He is often at College, and we wonder if it is always cricket that attracts him.

Mrs. A. J. C. Booth (*née* Zoss) finds her time very much taken up with looking after her small son and daughter and assisting with the poultry farm.

The Misses Brackenbury and Pearce are on Colonel Dean's poultry farm at Nocton, near Lincoln.

N. Cheke commenced his poultry farm last September and B. Parkin and D. C. de Ville are both working as assistants with him. They have had a good start, and hope to increase their head of stock to 3,000 birds next year.

A. N. Christie has a responsible post on a farm at Apethorpe. He was over at College on May 20th, and does not appear to have changed much since he was a student.

Miss M. Collingwood has a post near Market Harborough, and we understand that she has no difficulty in filling in her spare time.

We understand that J. B. Collingham is farming in Nottinghamshire.

P. E. Cotton finds the construction of motor car silencers so engrossing that he is rarely seen at College.

Miss K. Cragg is Assistant Instructress in Dairying at the M.A.C.

H. T. Cranfield is still Advisory Chemist at the College. He has recently added bowls to his other sporting activities.

Congratulations to Miss E. M. Crossley, who has just become engaged to be married.

T. Domleo is one of the mainstays of the Old Kingstonian tennis team.

Our congratulations to Mr. and Mrs. L. R. Doughty on the birth of a daughter on April 30th, 1933. Doughty was in England on leave this summer and visited the College several times. Residence abroad does not appear to have caused any serious deterioration in his hockey.

W. Drew has not been seen at College for some time. When last heard of he was on a farm in Leigh.

J. F. Goddard writes that he is playing a lot of cricket this year in North Derbyshire. He has started poultry keeping in a small way, and congratulates himself on a good hatching and rearing season.

F. A. B. Grantham is farming at home in Brigg. We understand that he has become an expert on the ice rink at Grimsby.

Miss W. E. Harvey is still in charge of the dairy at Belvoir Estates, Ltd.

Congratulations to Mr. and Mrs. C. A. Haspel on the birth of a son and heir last autumn.

Miss U. M. Heler, after spending a short time on a poultry farm in Derbyshire, has obtained a temporary post at the College.

Miss E. K. Holding has a post at the Leeds Co-operative Dairy.

J. P. Hudson has spent several weeks this spring in the Economics Department at the College. He has now returned to Chapel-en-le-Frith, where, we expect, he will cultivate cabbages with renewed vigour.

Miss R. Jackson is still Instructress in Dairying and Poultry Keeping in Lindsey. She writes that she has recently spent a very enjoyable fortnight cruising in the Mediterranean.

R. A. Jeffery has again played for the O.K.A. tennis team this year, but lives too far away from College to get over often.

Miss K. M. Jeffery is still at All Stretton Hall, Salop.

Miss M. Kirby is fully occupied with her poultry farm at Kirton Lindsey.

F. L. Knowles has resigned his post with Gascoignes, and has taken a farm at Doveridge, Derbyshire. We wish him the best of luck.

J. K. Knowles still takes a prominent part in N.F.U. activities, and is very busy at the moment advertising and explaining the N.F.U. Milk Scheme.

Mr. and Mrs. Lansdown are invaluable members of committee.

Miss M. Leach writes an interesting letter from Welwyn Garden City, where, we understand, she has a responsible post with Poultry Products Limited.

G. R. Littlewood writes, "Since leaving College in 1929 I have been farming at home, but find farming prospects worse than ever."

Miss K. Lloyd has a milk testing post with the United Dairies at Uttoxeter.

G. W. Lock writes, "Life is very strenuous in Tanganyika, and I'm quietly looking forward to my leave. I am doing a long tour, 38 months, and hope to sail next December. It is my desire to arrive in time for the Re-union, but it will be a close shave."

S. M. Makings and W. E. Heath are still members of the Economics Department at the M.A.C.

F. Maplethorpe is working on a farm at Wellingore in Lincolnshire. We understand that he is married and take this opportunity of congratulating him.

Miss E. G. Martin left the Kesteven and Lindsey Laying Trials last September and has started a poultry farm at her home at Potterhanworth, near Lincoln.

The Rev. Canon H. S. Middleton writes to say how he appreciated last year's Magazine. He takes a keen interest in the Association, and has made several helpful suggestions.

Dr. T. Milburn is now happily recovered from his recent illness. As Honorary President of the Association he takes a keen interest in administrative activities.

H. R. Orrill is an assistant on a farm at Loughborough.

T. J. Pearce has supported the sporting activities of the Association excellently during the past year. He has turned out against the students at soccer, hockey, cricket and tennis.

H. B. Pickworth is again Sect. Secretary for Leicestershire and Rutland. His willingness to come over and play hockey and tennis, sometimes at very short notice, has been of considerable help to the Sports Secretary in arranging teams.

F. Rayns is still Director of the Norfolk Experimental Station at Sprowston. In January he broadcasted an interesting talk on bullock feeding in Norfolk. He emphasised the value of beet residues as a root substitute for bullock feeding. He pointed out that the beet subsidy not only helped us to master a new crop, but has made our stock feeding more economical. We are sure his discourse was much appreciated by agriculturists in general.

Mrs. C. W. Roberts finds that her time is fully occupied in looking after her small son.

C. W. Roberts has recovered from his serious illness, and is again taking a very active part in the work of the Association.

Miss P. Severn has a post as Poultry Assistant at Full Sutton, Yorkshire.

R. Burt Shaw continues to enjoy life. His high spirits at the Annual Re-union were remarked on all sides. He has left the hostel and has set up housekeeping in the house recently vacated by Mr. Stafford.

Miss A. A. Shearman is still Assistant Instructress in Dairying for Notts. Her activities as Sect. Secretary for that county are unflagging.

E. Singleton informs us that farming on a Nottinghamshire arable farm is no sinecure. He is looking forward to better seasons and better prices.

H. C. Smith was home on leave from Africa during the winter. He visited us at College, and gave us a very interesting account of life in Tanganyika. During Dairy Show week he organised a Re-union Dinner of O.K.'s, who were contemporaneous with him at College. A very enjoyable evening was spent at the Comedy Restaurant. An account of the proceedings was forwarded to the Hon. Secretary and we might mention that the members present included G. M. Robertson, J. A. Brown, H. J. Slaney, G. D. Stevenson, J. Dring, H. Hodgson and H. C. Smith.

J. A. Snowball writes, "At present I am employed as under-manager to a herd of Jerseys and Guernseys belonging to Messrs. S. E. Howse and Sons, the holders of the D.S.A. Gold Cup for the Oxford district. Certified milk is produced and we are the sole retailers for a radius of 30 miles."

Congratulations to J. Solomon who was married to Miss W. M. Allen on April 29th, 1933.

The Misses Speed and Sharp are still at the Culverthorpe Dairy Farms Ltd., where the production of certified milk keeps them very busy.

Miss M. G. Spurr has a post as Poultry Instructress in Yorkshire. She communicates frequently with the Resident Committee. She is now Sect. Secretary for the North, and her activities indicate that she has the interests of members very much at heart. Congratulations on her recent engagement.

J. E. Spurr is District Supervisor under the Bardney Sugar Beet Factory.

Miss L. M. Stanger is Assistant Instructress in Dairying for the County of Dorset.

Congratulations to G. Strawson, who, we understand, was married this year.

Congratulations to H. K. Stroude, who was married at Easter.

Members will join us in wishing a speedy recovery to Miss M. B. Taylor, who has been taken seriously ill.

D. Watkin has left the Economics Department to play football for Aston Villa. He came over to College in May to play cricket for the Association against the students.

F. E. Whetton writes, "I am still an assistant farm manager at Ivy Farm, Easton, Wells. I should be pleased to see any Old Kingstonians who may be visiting this district."

Miss W. Wildsmith has left Irnham and gone to a dairy farm near Bradford.

R. N. Wildsmith has a post with Gascoignes. His ability to extract the maximum possible amount of amusement out of life remains undiminished.

Miss K. M. Willows is still at home at Billingham.

Miss A. Wilkinson has a post as Bacteriologist at the Leeds Co-operative Dairy.

G. W. Wilkinson was over at College this spring. He finds his job under the War Office very interesting. We understand he is getting married in July.

H. Woodliffe is farming at East Markham. He was captain of the O.K.A. cricket team against the students in May, and his bowling, together with a brilliant innings of 68 (not out), was chiefly responsible for the victory of the Association.

Miss D. Wright is at home at Kirby Green.

We understand that Colin H. Wright still maintains his interest in football and that he has been playing a lot in Lincoln League football during the winter.

OLD KINGSTONIAN ASSOCIATION.

Cash Statement—Year ended December 31st, 1932.

RECEIPTS.			PAYMENTS.		
IN HAND AND BANK, January 1st	£ s. d.	£ s. d.	MAGAZINE:—	£ s. d.	£ s. d.
SUBSCRIPTIONS:—	...	28 19 9	1931
1932—186 Members	1932	...	1 4 0
1933—16 Members	...	35 8 6	Refunds of Part Subscriptions	...	12 4 0
Part Subscriptions	...	3 4 0		...	4 3
Life— 8 Members	...	3 0	
	...	16 8 0	RE-UNIONS:—		13 12 3
	1931
RE-UNIONS:—	...	55 3 6	1932—Expenses	...	6 11 7
1930	Refunds	...	34 0 5
1932	...	34 11 6		...	1 6 0
	NATIONAL SAVINGS CERTIFICATES	...	41 18 0
EMPLOYMENT BUREAU	...	34 16 6	ASSOCIATION COLOURS	...	24 0 0
ASSOCIATION COLOURS:—	...	6 0	OTHER PAYMENTS:—	...	1 16 6
Sales and Returns to Outfitters	...	16 9 0	Tennis Balls
OTHER RECEIPTS:—	Team Teas	...	1 7 0
Donation	...	1 3	Sports Prize	...	14 0
Tennis Balls	...	6 0	Sports Dance	...	5 11
Repayment of Loan	...	15 0 0	Postages	...	10 0
Contra Items	...	2 12 0	Printing and Stationery	...	9 13 4½
	...	17 19 3	Bank Charges	...	14 16 4
	Loan to Students' Association	...	Nil.
	Contra Items	...	15 0 0
	2 12 0

	44 18 7½
	27 8 7½
	£153 14 0
	£153 14 0
	£153 14 0
	£153 14 0
	£153 14 0
	£153 14 0
	£153 14 0
	£153 14 0
	£153 14 0
	£153 14 0
	£153 14 0
	£153 14 0
	£153 14 0
	£153 14 0
	£153 14 0
	£153 14 0
	£153 14 0
	£153 14 0
	£153 14 0
	£153 14 0
	£153 14 0
	£153 14 0
	£153 14 0
	£153 14 0
	£153 14 0
	£153 14 0
	£153 14 0
	£153 14 0
	£153 14 0
	£153 14 0
	£153 14 0
	£153 14 0
	£153 14 0
	£153 14 0
	£153 14 0
	£153 14 0
	£153 14 0
	£153 14 0
	£153 14 0
	£153 14 0
	£153 14 0
	£153 14 0
	£153 14 0
	£153 14 0
	£153 14 0
	£153 14 0
	£153 14 0
	£153 14 0
	£153 14 0
	£153 14 0
	£153 14 0
	£153 14 0
	£153 14 0
	£153 14 0
	£153 14 0
	£153 14 0
	£153 14 0
	£153 14 0
	£153 14 0
	£153 14 0
	£153 14 0
	£153 14 0
	£153 14 0
	£153 14 0
	£153 14 0
	£153 14 0
	£153 14 0
	£153 14 0
	£153 14 0
	£153 14 0
	£153 14 0
	£153 14 0
	£153 14 0
	£153 14 0
	£153 14 0
	£153 14 0
	£153 14 0
	£153 14 0
	£153 14 0
	£153 14 0
	£153 14 0
	£153 14 0
	£153 14 0
	£153 14 0
	£153 14 0
	£153 14 0
	£153 14 0
	£153 14 0
	£153 14 0
	£153 14 0
	£153 14 0
	£153 14 0
	£153 14 0
	£153 14 0
	£153 14 0
	£153 14 0
	£153 14 0
	£153 14 0
	£153 14 0
	£153 14 0
	£153 14 0
	£153 14 0
	£153 14 0
	£153 14 0
	£153 14 0
	£153 14 0
	£153 14 0
	£153 14 0
	£153 14 0
	£153 14 0
	£153 14 0
	£153 14 0
	£153 14 0
	£153 14 0
	£153 14 0
	£153 14 0
	£153 14 0
	£153 14 0
	£153 14 0
	£153 14 0
	£153 14 0
	£153 14 0
	£153 14 0
	£153 14 0
	£153 14 0
	£153 14 0
	£153 14 0
	£153 14 0
	£153 14 0
	£153 14 0
	£153 14 0
	£153 14 0
	£153 14 0
	£153 14 0
	£153 14 0
	£153 14 0
	£153 14 0
	£153 14 0
	£153 14 0
	£153 14 0
	£153 14 0
	£153 14 0
	£153 14 0
	£153 14 0
	£153 14 0
	£153 14 0
	£153 14 0
	£153 14 0
	£153 14 0
	£153 14 0
	£153 14 0
	£153 14 0
	...				

LIST OF SUBSCRIBERS.

GENERAL LIST.

Abbott, Miss E.	"Ropsley," Glentworth Crescent, The Park, Skegness.
Abbott, G. C.	"Ropsley," Glentworth Crescent, The Park, Skegness.
Addison, Miss D.	"The Elms," Addlethorpe, near Skegness, Lincs.
Akrill, Miss M.	Potter Hill Farm, Collingham, Newark.
Allen, Miss L. G.	Whissendine Station, Oakham.
Allison, W.	Sutton Bonington, Loughborough.
Allsopp, R. D.	c/o Glyn, Mills, and Co., Kirkland House, Whitehall.
Andrews, G. E.	Sheldon, near Bakewell.
Arthur, J.	Romley House, Barlboro, Chesterfield.
Ashton, Miss M. R.	Abbotts Mead, Humberstone, Leicester.
Rodway-Barnes, Miss H. M.	33, Denby Lane, Codnor, Derbys.
Barwick, E. R.	School House, East Barkwith, Lincoln.
Barnes, Miss P. M.	Council House, Kinoulton, Notts.
Barton, Miss K.	Rectory Farm, Avenham, Newark.
Baston, Miss M. M.	"Wheatley," Collingham, Notts.
Batty, Miss K. M.	Yew Tree Farm, Sutton Scarsdale, Chesterfield.
Beeby, Miss M. B.	Eversley, Chapel Lane, Knighton, Leicester.
Bell, Miss M.	Elderwood Farm, Witham-on-the-Hill, Bourne.
Bellamy, Miss G. B.	35, New Road, Elsham, Brigg, Lincs.
Bennetts, Miss R.	Rabley Farm, Barnet, Herts.
Bentley, E.	Manor Farm, Thurgarton, Notts.
Benson, D. S.	27, Furness Park Road, Barrow-in-Furness.
Bettinson, Miss N. E.	Greetham House, Greetham, Oakham.
Blair, Miss O. E.	Summer Hill, Ashby Road, Burton-on-Trent.
Botham, A. L.	Sunny Hill Farm, Derby.
Potterill, W. E.	The Rookery, Tathwell, Louth.
Brailsford, W.	Bank Road, Matlock, Derbys.
Brammer, E.	38, Caledonian Road, Retford, Notts.
Brener, F.	17, Gill Street, Nottingham.
Broadhurst, W. S.	Cote Bank, Buxworth, Derbys.
Brown, J. E.	The Laurels, Kirton Lindsey.
Brown, Miss S. V.	Edingby, Newark, Notts.
Brown, Miss D. M.	Park Farm, Yeldersley, near Ashbourne.
Burt, Miss C.	Thorpe Hill Farm, Shipley, near Derby.
Burns, A. C.	M.A.C., Sutton Bonington.
Byron, Miss T. F.	17a, Stoneyford Road, Sutton-in-Ashfield.
Cantrill, Miss A. M.	Python Hill, Rainworth, Mansfield.

Carter, Miss D.	Small Holding, Bignall End, Stoke-on-Trent.
Campion, F. E.	The Homestead, Bugbrook, Northampton.
Chambers, Miss V.	Waltham Grove, near Grimsby.
Cheesewright, Miss F. M.	Thorpe Satchville, Melton Mowbray.
Chester, Miss A.	Poultry Farm, Ollerton, Notts.
Collier, P. H. F.	"Easchorpe," Bottesford, Notts.
Coltman, W. E. B.	Radmoor House, Loughborough.
Cooke, F. J.	Annesley Woodhouse, Nottingham.
Cope, A. E.	Oak Bank, West House, Alfreton.
Cope, Miss F.	Longford, near Derby.
Cottam, Miss F.	Easthope, Southwell, Notts.
Cottingham, Miss M. R.	Hallam, near Newark, Notts.
Cotton, F. A. A.	Beacon Hill, Newark, Notts.
Critchley, G. A.	Gipple Farm, Syston, Grantham.
Croft, A.	243, Frodingham Road, Scunthorpe, Lincs.
Curtis, Miss A. E.	Nook Farm, Whitstone, Leicester.
Dakin, J. S.	Rose Farm, Sutton-on-Trent, Newark.
Davey, Miss E.	Appleby, Scunthorpe, Lincs.
Denning, P.	Home Farm, North Mynns, Hatfield.
Dickson, R. M.	Bute House, Marple Bridge, near Stockport.
Doyle, J.	Wood View, Calver, Derbys.
Downing, Miss M.	4, Greenhill Road, Sheffield 8.
Dudley, Miss J. K. S.	West Deeping Rectory, Peterborough.
Eaton, H. J.	Station Road, Borrowash.
Evans, Miss F. M.	Rockaway, Bishopstown, Swansea.
Evans, F. H.	12, College Street, Aberdare, Glamorgan-shire.
English, W. S.	25, Lindsey Street, Frodingham, Lincs.
Farmer, Miss M. E.	Hill Farm, Barlestone, Nuneaton.
Farrow, W.	Thornton Curtis, Ukeby, Lincs.
Forman, W. G.	Fairholme, Lenton Road, The Park, Notts.
Fountain, C.	Stoke Rochford, near Grantham.
Foster, F. E.	North Hykeham, Lincoln.
Freshney, Miss H.	Chippenhurst, Cuddesdon, Oxford.
Furness, H. C.	Gable End, Offington Drive, Worthing.
Fox, G. O.	M.A.C., Sutton Bonington.
Glasswell, Miss I. M.	Gatewood House, Saltfleet, near Louth.
Gittens, Miss R. J.	Astley Mill, Stourport.
Goddard, J. F.	Thorne Field, Chinley, via Stockport.
Gooder, T. W.	"The Datcha," Saundby, Retford, Notts.
Gray, R.	North Leverton, Retford.
Gray, D.	5, Patrick Road, West Bridgford, Notts.
Greasley, Miss E. E.	"The Elms," Twyford, Melton Mowbray.
Green, Miss B.	Challand's Farm, Hallam, Southwell, Notts.
Gregory, Miss K. M.	Egleton, Oakham, Rutland.
Greatorex, Miss M. E.	Bradgate View, Forest East, Leicester.
Gupta, R. S.	47, Well Close Mt., Leeds.
Hale, C. G.	"Glen Mac," Glen Hill, Blaby, Leicester.
Hall, H. S.	M.A.C., Sutton Bonington.
Hall, Mrs. M.	Wigthorpe Farm, Carlton, Worksop.

Harding, Miss M. ... 175, High Street, Guildford, Surrey.
 Hartell, Miss G. ... Bellehurst Farm, Wheaton Aston, Staffs.
 Haywood, Miss I. ... Mount Pleasant, Clifton-on-Teme.
 Harrison, G. K. ... Foxholm, Ingham, Lincoln.
 Heath, Miss M. G. ... Hall Farm, Heather, Leicestershire.
 Houghton, A. E. ... The Grove, Asfordby, Melton Mowbray
 Helliwell, H. B. ... Commonsides Farm, Hakenthorpe, Sheffield.
 Henson, Mrs. M. A. ... Oldbury, Gwencote Crescent, Bramstone,
 Leicester.
 Hodgson, Mrs. F. L. ... Huddlestons Hall, South Milford, Yorks.
 Hoggard, Miss E. M. ... Brockley Farm, Edingley.
 Holden, W. R. I. ... Station House, Ullesthorpe, near Rugby.
 Holden, E. ... M.A.C., Sutton Bonington.
 Hood, P. N. ... Ivy Cottage, South Clifton, Newark, Notts.
 Hopkinson, W. S. ... The Lidget, Edwinstowe, Mansfield.
 Howden, D. F. ... Wesley House, Green Road, Ashbourne.
 Holland, Miss J. ... Lime Tree Farm, S. Collingham, Newark.
 Hughes, Miss K. M. ... 18, Dundas Terrace, Drydan Street,
 Nottingham.
 Hunter, Mrs. W. ... Clayworth, Retford, Notts.
 Hutchinson, Miss K. M. ... 8, Mount Pleasant, Keyworth, Notts.
 Ironsides, W. J. ... M.A.C.
 Ingham, C. O. ... Goldthirk, Grange-over-Sands.
 Jameson, Miss H. G. ... 6, Brook Street, Shepshed.
 Jones, C. T. ... Fulstow Vicarage, North Thoresby, Lincs.
 Jones, Miss G. ... The Old Vicarage, Heckington, Lincs.
 Jones, A. ... M.A.C.
 Kell, Miss B. ... Ivy House, Wrawby, Brigg, Lincs.
 Ketteringham, I. E. ... Holme Hill Sth., Kelsey, Lincs.
 Kimble, O. D. ... M.A.C., Sutton Bonington.
 Kitchen, Miss G. ... Black Hills, Edwinstowe, Notts.
 Knight, T. ... St. Luke's Lodge, St. Luke's Road,
 Torquay.
 Knowles, Miss E. ... Ball Farm, Alfreton, Derbys.
 Knowles, D. ... "Holmes Cottage," The Turbary, Epworth.
 Ladd, Miss E. ... The Mills, North Hykeham, Lincoln.
 Land, W. H. ... 18, Huntingtower Road, Grantham.
 Lloyd, Miss M. ... Rhewl Wen, Llanelidan, Ruthin.
 Lowe, Miss E. A. ... The Beeches, Huthwaite, Notts.
 Looker, J. ... Derby Road, Wingerworth, near Chester-
 field.
 Ling, E. R. ... M.A.C.
 Loertscher, J. ... Spief (Berne) Switzerland.
 Machin, P. J. ... Elmstead, Loughborough Road, Ruddington
 Mansford, Miss M. ... The Red House, Nettleham, Lincoln.
 Martland, R. G. ... Clayton House, Buncough.
 Mayes, J. ... Melton Ross, Bartnetby, Lincs.
 Maw, L. G. ... M.A.C., Sutton Bonington.
 Milner, Miss V. C. ... M.A.C.
 Marsh, P. ... The Elms, Bottesford, Notts.

McNaughton, F. H. ... 5, Lindley Street, Mansfield
 McCallum, Miss B. ... Joan Lane, Bamford.
 Mensing, Miss W. E. ... Chaworth Road, West Bridgford, Notts.
 Mills, Miss N. E. ... Red House, Dualey, Stourport.
 Miller, Miss M. E. ... 324, King's Road, Chelsea, S.W. 3.
 Miller, J. W. ... Queen's Street, Bottesford, Notts.
 Milns, G. L. ... Trent Bank, E. Stockwith, Gainsborough.
 Milburn, Miss M. ... The Elms, Sutton Bonington, Loughboro'.
 Millington, J. H. V. ... Kirby Muxloe, Leicester.
 Morant, C. D. L. ... c/o Commander E. L. Morant, R.N.,
 Lanark Farm, P.O. Box 898, Salis-
 bury, Southern Rhodesia, Africa.
 Murphy, J. R. K. ... c/o Grindleydts, 64, Partymont Street,
 London, S.W.1.
 Nicholson, Miss H. ... M.A.C., Sutton Bonington.
 Naylor, R. M. ... Prior's Barn, Borrowash.
 Newman, Miss M. S. T. ... The Pasture Farm, S. Elkington, Louth.
 North, T. ... Lingford Dairy, Sutton-in-Ashfield.
 Nourish, W. H. ... Holmeleigh, Fleckney, near Leicester.
 Osborne, Miss G. ... 44, Church Street, Warsop.
 Ostler-Johnson, Miss B. ... Delgate, Weston Hills, Spalding.
 Pattinson, Miss G. ... Scredington, near Sleaford, Lincs.
 Pattinson, C. H. ... Scredington, near Sleaford, Lincs.
 Peacock, G. T. ... Malton Ross, Barnetby, Lincs.
 Pearce, Miss S. ... 45, Mayfield Drive, Loughborough.
 Pearce, J. W. ... The Hollow, Melbourne, Derby.
 Phillips, T. E. ... Ashby Road, Moira, near Burton-on-Trent.
 Pickford, Miss R. H. ... Dairy Farm, Melton Constable, Norfolk.
 Proffitt, G. H. ... The Monastery, Ince, near Chester.
 Pugh, H. W. ... Wesley House Farm, Oxtun, Newark.
 Pyle, Miss D. ... 35, Heath Grove, Buxton.
 Rayworth, Miss C. ... Mount Pleasant, Bleaby, Notts.
 Read, G. ... Somersal Herbert, Doveridge, Derbys.
 Reeson, R. F. ... Welham Grange, Retford, Notts.
 Reeve, Miss E. M. ... High House, Heath, Chesterfield.
 Reynolds, W. A. ... Apsley, Thrakeham, Pulborough.
 Rhodes, D. W. ... "The Elms," Hucknall, Notts.
 Riggall, G. S. ... Limber, Harbrough, Lincs.
 Roberts, R. W. ... Arosfa, Sketty Road, Swansea.
 Roberts, Miss W. L. ... Urutana, Welland, near Malvern.
 Robinson, N. S. ... Thernfield, Highfield Road, Idle, Bradford.
 Robinson, Miss E. ... Forest House, Calverton, Notts.
 Roebuck, A. ... M.A.C., Sutton Bonington.
 Rowlands, A. ... M.A.C., Sutton Bonington.
 Sage, R. W. ... Rose Cottage, High Street, Chew Magna,
 near Bristol.
 Salt, Miss M. M. ... Beech Hurst, Swadlincote.
 Salt, Miss M. ... The Blossoms, Kinoulton, Notts.
 Saville, J. C. ... Cliff House, Bolsover.
 Searby, J. ... The Elms, London Road, Spalding.

Sharman, H. C.	The Lodge, Payle Place, Payle, near Colnbrook, Bucks.
Smith, Miss A. I.	Netherfields, Mereaston, Brailsford, Derbys.
Smith, E. E.	Victoria House, King Street, Alfreton.
Spilman, Miss G. K.	Brickhills, Broughton, Brigg.
Stafford, J. G. W.	M.A.C., Sutton Bonington.
Stallard, G. N.	155, Beardall Street, South Hucknall, Notts.
Stanger, C. A.	South Luffenham, Stamford.
Stevens, A. H.	"The Dyche," Shootersway Lane, Berkhamstead, Herts.
Stephenson, J. H.	Low Risby, Roxby, Scunthorpe.
Stephenson, F. H.	Low Risby, Roxby, Scunthorpe.
Stirrup, H. H.	M.A.C., Sutton Bonington.
Sumner, Miss E. E.	Shepherd's Bush, Long Bennington.
Swaby, S.	Wainfleet, Lincs.
Tanser, Miss P. A.	Husbands Bosworth, Rugby.
Tacey, O. C.	"Alberta," Mountsorrel Lane, Rothley.
Taylor, Miss M. G. D.	M.A.C., Sutton Bonington.
Taylor, C. C.	Market Place, Brigg, Lincs.
Thickett, Miss M.	Hootin Levitt, Maltby, Rotherham.
Tidd, Miss N. L.	Cottesmore, Oakham, Rutland.
Tolley, G.	M.A.C., Sutton Bonington.
Tolley, R. H.	M.A.C., Sutton Bonington.
Turner, Miss E. H.	South Clifton, Newark, Notts.
Walters, Mrs. C.	Linden, Colorado, U.S.A.
Wallis, Miss I. K.	Old Barn Farm, Kinoulton.
Ward, J. W.	Farmfield, Derby Road, Borrowash.
Watson, Miss E. M.	E.A. Institute of Agriculture, Chelmsford.
Weller, R. O.	Huncoke Avenue, Chesterfield.
Wharton, G. W.	22, King Edward's Avenue, Mansfield.
Wicks, W. S.	The Firs, Lambley, Notts.
Wood, J.	Stoneholme, Redbourne, Kirtton, Lindsey.
Wild, Miss C. E.	The Manor House, Pilsley, Chesterfield.
Wiles, Miss S. A.	Hickling, Melton Mowbray.
Wortley, Miss E.	Lattey Hill, Whittlesea, Cambs.
Wright, Miss I. M.	Fennanes, Nuneaton.
Wright, Miss E.	Southfields, Barrow-on-Soar, Leicester.
Whitehead, Miss H. E.	M.A.C., Sutton Bonington.
Yeomans, Miss G. M.	Manor Farm, Brimington, Chesterfield.

O.K.A. SUBSCRIBERS, 1933.

List of members whose current subscriptions were paid at the time of going to press.

*—Denotes Life Members.

Allison, Miss E. M.	Highfield, Saxilby, Lincoln.
Alston, D.	Besthorpe Hall, Attleboro, Norfolk.
Alston, J. D.	Uphall, East Harling, Norwich.
Alvey, J. F.	The Bungalow, Station Street, Misterton, Doncaster.
Ashmore, Miss M.	Elmtree Poultry Farm, Lubbethorpe, Enderby, Leicester.
*Atkinson, Miss I. R.	Amberley Farm, Pentrich, Derby.
*Bailey, G. D.	Parks Farm, Forest Road, Loughborough.
Baines, G. R.	Home Farm, Alexton, Uppingham, Rutland.
Baker, C. S.	The Bungalow, Thurston Hall, Framfield, Sussex.
Baker, W. L.	The Elms, Winterton, Scunthorpe.
Ballardie, W. W.	Dept. of Agriculture, The University, Leeds.
Bartram, G.	Prospect Cottage, Shipley, Derby.
*Bath, F. H.	New Waddington, near Whitwick, Leics.
Beale, J. H.	c/o Miss M. Beale, "Heortwesse," Osmotherley, Yorks.
*Beevers, H. H.	Castle Farm, Worksop, Notts.
*Bell, Miss E. Ferguson	Ivy House, Mickleover, Derby.
Bell, Miss M.	Fair View, East Bridgford, Notts.
Benson, J. P.	c/o Kenya Orchards, Ltd., P.O. Athi River, Kenya Colony, B.E. Africa.
Bishop, G. R.	Hall Farm, Ullesthorpe, Rugby.
*Bishop, K. C.	South Farm, Harthill, Sheffield.
Blackburn, W. R.	211, Mill Road, Cambridge.
Blakeborough, E.	Crofton House, Ulceby, Lincs.
Bland, L. H.	The Moorings, Trimpey, Ellesmere, Salop.
*Blank, S. de	Godfrey's Farm, Broxted, Dunmow, Essex.
Bourne, Miss L. M.	Stecham, Retford, Notts.
*Bowmer, Mrs. A. M. E.	Hillside, Little Eaton, Derby.
*Brieant, Mrs. E. M.	Thoston, near Grantham, Lincoln.
Brooks, P. D.	Haywell, Ratby, Leicester.
Brown, B.	Garnston, Retford, Notts.
*Brown, J. A.	Shrub Farm, Haughley, Suffolk.
Brown, Miss J.	The Willows, Aylesby Road, Healing, Lincs.
*Bruff, Miss V. P.	Single Lodge, Castle Toward, Dunoon, Argyll.
*Bullivant, W. S.	38, Elm Avenue, Nottingham.
*Bullock, Miss A. E.	94, Clay Street, Stapenhill, Burton-on-Trent.
Carnell, F. L.	Yew Tree House, Bradmoor, Notts.

*Cawley, C. S.... ... Witycombe Farm, Drayton, Banbury,
Oxon.

*Challand, R. H. ... Ashton Court, Leamington, Hereford.

Chapman, H. J. ... Irby-on-Humber, near Grimsby, Lincs.

*Charlton, Miss M. ... The Barroon, Castle Donington, Derby.

Cheke, G. E. N. V. ... The Cockpit, Fair Oak, Hants.

*Cheke, Miss V. S. ... The University, Reading.

Clarke, D. C. ... The Bungalow, Giltbrook, Notts.

*Clark-Maxwell, J. N. ... Mackworth Vicarage, Derby.

Coates, D. H. ... Old Farm, Hatcliffe, Grimsby.

Collingham, J. B. ... Langwith Mill, Mansfield, Notts.

Collingwood, Miss M. ... c/o Arthingworth Manor, Market Harborough,
Leics.

Cooper, Miss M. ... Southside, Bampton, Oxford.

*Corroyer, F. G. ... Hatchetts, Newdigate, Dorking, Surrey.

*Cotton, P. E. ... Ivydene, Earl Shilton, near Leicester.

Cragg, Miss K. ... M.A.C., Sutton Bonington, Loughborough.

Cranfield, H. T. ... M.A.C., Sutton Bonington, Loughborough.

Crosher, J. T. ... "Charnwood," Melton Mowbray.

Cross, A. B. ... Lime House, Kirton Lindsey, Lincs.

Curtis, W. J. T. ... Newton Grange, Desford, Leicester.

*Curzon, Miss M. ... The Cottage, Aston Flamville, Hinckley,
Leics.

*Daniels, Chas. ... Vimy Ridge Farm, Kinoulton, Nottingham.

*Darling, Mrs. E. F. ... The Hill, Broomicknowe, Midlothian,
Scotland.

*Dauncey, C. ... "Wincliff," Poplar Avenue, Chatsworth
Road, Chesterfield.

*Davy, Lt.-Col. R. M. M. ... 87, Victoria Street, S.W.1.

*Dent, Miss E. K. ... "Woodland," Kipton, Grantham.

*Domleo, Thompson ... Sawley Grange, near Derby.

*Doughty, L. R. ... E.A., A.R.S., Amani, Tanganyika Territory

Doughty, K. P. ... Eaton Manor Farm, Abingdon, Berks.

Drummond, Miss M. E. ... The Hyde Home Farm, near Luton, Beds.

Dudley, Miss D. M. ... West Deeping Rectory, Peterborough,
Lincs.

*Duncan, J. ... Grindley Farm, Stowe-by-Chartley, Staffs.

Dutton, Miss N. K. ... Bridgefields, Kegworth, Derby.

Edwards, Miss M. ... Lime Tree Avenue, Skegby, Mansfield.

*Elliot, Miss K. ... Trevanion, Upperton Road, Eastbourne.

Elliott, Miss P. ... Leicester Frith, Groby Road, Leicester.

Ellwood, Major, A. A. ... Manor House, Mareham-le-Fen, Boston.

Elnor, Miss F. E. ... Cropwell Bishop, Nottingham.

Evans, Miss M. ... Old Hall, Denby, Derby.

*Evens, John, jun. ... Burton, near Lincoln.

Eyre, G. ... 130, Richmond Road, Handsworth, Sheffield.

Farmery, H. E. ... Millfield Cottage, Irby-on-Humber, near
Grimsby, Lincs.

Field, S. ... Ratcliffe Grange, Worksop.

*Foster, A. V. B. ... "Green Bushes," Chestnut Walk, Felcourt,
East Grinstead.

Fotheringham, H. ... Thonock Lane, Gainsborough, Lincs.

Francis, Miss D. J. ... Toftrees, Fakenham, Norfolk.

Froggatt, Miss L. M. ... All Saints' Vicarage, Matlock Bank,
Matlock.

*Godber, J. ... Penniment Farm, Mansfield.

Goddard, J. L. ... Manor Farm, Thorpe, near Newark.

*Godsmark, R. ... Temple Grange, Navenby, Lincoln.

Goodwin, Dr. W. S. E. ... Agricultural College, Wye, Kent.

Grocock, H. ... The Post Office, Barnby, Newark, Notts.

Grubb, R. W. ... Coton House Gardens, near Rugby.

*Hartley, B. J. ... c/o Standard Bank of South Africa.

Hartley, E. H. ... Courts, Cotham, Retford, Notts.

Hartley, R. L. ... The Hermitage, Tring, Herts.

*Harvey, Miss W. E. ... The Dairy, Belvoir, Grantham.

*Haspel, C. A. ... "Normanton," London Road, Burgess Hill,
Sussex.

Haywood, J. A. ... R.H.S. Gardens, Wisley, Ripley, Surrey.

Heler, Miss U. ... The Uplands, Beaudesert, Henley-in-Arden.

Hewlett, Miss M. ... Inglenook, Holborrow Green, Astewood
Bank, Redditch, near Birmingham.

Hill, George ... Fenton, Saxilby, near Lincoln.

Hipkin, Miss M. E. ... Toynton House, Spilsby, Lincs.

*Hirst, H. O. ... Barnby Hall, near Barnsley, Yorks.

*Holden, Dr. H. S. ... University College, Nottingham.

*Holden, M. J. ... The Manse, Kirkstead, Woodhall Spa,
Lincoln.

Holding, Miss E. K. ... Great Oak Farm, Bignall End, Stoke-on-
Trent.

Hollins, Miss D. M. ... Duntall, Abbotts Bromley, Staffs.

Holmes, Miss P. M. ... 53, Wiverton Road, Sherwood Rise,
Nottingham.

Hudson, J. P. ... "The Holdernes," Chapel-en-le-Frith,
Derbyshire.

Hunt, K. J. ... 26, Derby Road, Long Eaton.

*Hunt, Miss M. A. ... 184, Kensington Road, Reading, Berks.

Hurst, F. H. ... College Farm, East Markham, Newark.

Hurst, J. C. ... College Farm, East Markham, Newark.

Jacklin, W. S. ... Wharfe Farm, Tibshelf, Alfreton, Derbys.

*Jackson, Miss R. ... "Cotsford," Harrowby Lane, Grantham,
Lincs.

*Jackson, S. G. ... "Saltscar," Necomen Terrace, Redcar.

*James, Mrs. W. M. ... Klang, Selanger, Federated Malay States.

Jaques, Miss I. ... The Hall Farm, Everton, Doncaster.

Jeffrey, Miss K. ... The Nook, All Stretton Hall, Church
Stretton, Salop.

*Jeffrey, R. A. ... Staffs. Farm Institute, Robaston,
Penkridge, Staffs.

*King, Dr. J. S. ... 42, Dreghorn Loan, Colinton, Edinburgh.

Knowles, F. L. ... Kegworth, Derby.

*Knowles, J. K. ... Moor Farm, Morley, Derby.

Lacon Miss E....	...	Kimberley House, Well Street, Buckingham
Lamb, Miss D. V. S.	...	Gordon House, Cromford Road, Ripley, Derby.
*Lansdown Mrs. D. W.	...	Hidden Farm, Shefford Woodlands, Newbury, Berks.
*Lansdown D. W.	...	Hidden Farm, Shefford Woodlands, Newbury, Berks.
Leach, Miss M.	...	15, Viga Road, Grange Park, N. 21.
Ledger, Mrs. W. W.	...	Spinney Farm, Brooksby, Leicester.
*Lewis, Miss M.	...	St. Michael's Vicarage, Sutton Bonington, Loughborough.
Littlewood, G. R.	...	High Street, East Markham, Newark.
*Lock, G. W.	...	District Agric. Office, Lushoto, via Tanga, Tanganyika Territory.
Lomax, Mrs. E. B.	...	Barton House, Poulton-le-Fylde, Lancs.
*Lomax, Miss K. L.	...	Meriden, Castlecroft Road, Finchfield, Wolverhampton.
*Madders, Miss P.	...	Lower House, Hopton, Stafford.
*Mantle, R. G....	...	Hitherfield, Knockholt, Kent.
Maplethorpe, F.	...	Park View, Wellingore, Lincoln.
Marsh, G. E.	...	Bottesford, Nottingham.
*Martin, J. M....	...	Blanefield, Kirkoswald, Maybole, Ayrshire.
Matthews, Miss F. M.	...	Station Road, Walkeringham, Doncaster.
Metcalfe, Miss K. M.	...	The Nook, All Stretton Hall, Church Stretton, Salop.
Middleton, Rev. Canon	...	St. Paul's Residential School, Blood Reserve, Cardston, Alberta, Canada.
*Milburn, Dr. T.	...	M.A.C., Sutton Bonington, Loughborough.
*Milburn, R. B.	...	The Elms, Sutton Bonington, Loughboro'.
*Moore, A. B.	...	Old Rossington, Doncaster.
Morley, Miss M.	...	Grange Farm, Wymondham, near Oakham.
McArthur, Miss F. J.	...	9, Ricksford Hill, Aylesbury, Bucks.
McMinn, Miss C. C.	...	Brierley House, Sheepbridge, Chesterfield.
*Nield, Miss P.	...	The Knob, Aston-on-Trent, Derby.
*Nix, R. S.	...	The Model Dairy, The Green, Winchmore Hill, London, N. 21.
Nixon, Miss P. D.	...	Animats Poultry Farm, Lypiatt Park, Stroud.
*Norman, Miss D. M.	...	51, Crystal Palace Park Road, Sydenham, S.E.30.
Ollerenshaw, J.	...	Riley House Farm, Eyam, Derbyshire.
Orrill, R. H.	...	c/o H. Coltman, Esq., Burleigh Hall, Loughborough.
Osborne, Miss M.	...	Station Road, Ollerton, Notts.
*Owen, Miss M. H.	...	St. Mary's Vicarage, Beechcroft, Beechgrove Road, Newcastle-upon-Tyne.
*Parker, J. H....	...	"Maythorne House," 53, London Road, Retford.
*Parsonage, J.	...	White Gate Farm, Malpas, Cheshire.
*Peacock, Miss D. M....	...	Herts. Institute of Agric., Oaklands, St. Albans, Herts.

Pearce, T. J.	...	Staunton Harold, near Ashby-de-la-Zouch, Leics.
Phillips, M. B.	...	15, French Street, Derby.
Pickwell, Miss M.	...	Ulceby, Lincs.
*Porritt, Miss A.	...	Fulford Grange, Kingston St. Mary, Taunton, Somerset.
Poyser, Miss N. W.	...	Hemington Fields, Shardlow, Derby.
Prichard, Miss A. A....	...	M.A.C., Sutton Bonington, Loughborough.
*Prince, Miss G.	...	The Farm Institute, Sparsholt, Winchester.
*Rayns, F.	...	Norfolk Agricultural Station, Sprowston, Norwich.
Read, Miss J.	...	Somersal Herbert, Doveridge, Derbyshire.
Reeday, J.	...	c/o Kelham Estates Dairy, Kelham, Notts.
*Roberts, Mrs. C. W.	...	Sutton Bonington, Loughborough.
*Roberts, C. W.	...	M.A.C., Sutton Bonington, Loughborough.
Robinson, H. G.	...	M.A.C., Sutton Bonington, Loughborough.
*Russell, G. H.	...	328, Mansfield Road, Carrington, Nottingham.
Scott, R. S.	...	Manchester House, Leabrooks, Alfreton, Derby.
Scott-Stokes, C. A.	...	c/o H. R. Hunter, Esq., South Winchester P.F., Yeoyford, Winchester.
*Scrivener, F. L. C.	...	Massey Agricultural College, Palmerston North, New Zealand.
*Selby, Mrs. E. H.	...	Farnborough Lodge, Lock's Bottom, Farnborough, Kent.
Sentance, A. R. G.	...	104, Radford Road, Nottingham.
Severn, Miss P.	...	The Cedars, Tibshelf, Derbyshire.
Sharpe, Miss K. M.	...	Culverthorpe Dairies, Park Farm, Culverthorpe, Grantham.
*Shaw, R. Burt	...	M.A.C., Sutton Bonington, Loughborough.
*Shearman, Miss A. A.	...	Manor Farm, South Wheatley, Retford.
*Sheppard, Miss A.	...	British Dairy Institute, Reading, Berks.
Shilitto, L. C.	...	Main Road, Kirkby Woodhouse, Notts.
*Simpson, G.	...	86, Oglander Road, East Dulwich, S.E.15.
*Singleton, A. E.	...	Grange Farm, Oxtou, Newark, Notts.
*Slaney, H. J....	...	River Farm, Haslingfield, Cambs.
*Smith, H. C.	...	c/o Director of Veterinary Dept., Dar-es-Salaam, Tanganyika.
*Smith, Miss S. M. L.	...	"Icknield," Askett, Princes Risborough, Bucks.
Snowball, J. A.	...	Lead Works, Lea, Matlock, Derbys.
*Soloman, J.	...	Bottesdale, Diss, Norfolk.
*Sommerfelt, D.	...	Nagri Tea Estate, Nagri Spur P.O., Darjeeling, India.
Sowden, Miss L.	...	Manor Farm, Hasland, Chesterfield.
Speed, Miss N. E.	...	Park Farm, Culverthorpe, Grantham.
*Spurr, Miss M. G.	...	Dept. of Agri., The University, Leeds.
Staniforth, Miss B.	...	Bothamsall, near Retford.
Staniforth, Mrs. S.	...	Home Farm, Ossington, Newark.

Stanley, F. W.	...	One Barrow Lodge, near Coalville, Leics.
Stephenson, Miss C. C.	...	Welbrook Farm, Mayfield, Sussex.
*Sterland, J.	...	Barclay's Bank House, Retford, Notts.
Stocks, Miss E. N.	...	Ashtree Farm, Ludborough, North Thoresby, Lincs.
*Stringfellow, F.	...	The Pura-Milk Co., Sutton Road, Mansfield
Stroude, H. K.	...	Kings Norton, Billesdon, Leics.
*Sturgess, C. R. H.	...	c/o Major J. R. Wynter, Turbo, Kenya Colony.
Swallow, Miss K. H.	...	The Cottage, Randalls Farm, Wokingham, Berks.
Tallents, Miss F. M. S.	...	c/o Mrs. Flinat, Uplands, Edenbridge, Kent.
*Taylor, A.	...	Agric. Dept., Moshi, Tanganyika Territory.
Taylor, A. S.	...	The Crossways, Wyberton, Boston, Lincs.
*Taylor, Miss M. Forshaw	...	140, Dalston Road, Carlisle.
Taylor, Miss M. B.	...	52, Grainger Street, Darlington.
Thistleton, G. F.	...	The Hollies, Stoke Poges, Bucks.
*Thomas, D. W.	...	Eastfield, Sutton-in-Ashfield.
*Thurlow, Mrs. J. G.	...	Atherstone, Bindura, Rhodesia, B.S.A.
Tryner, W.	...	Poultry Farm, East Kirkby, Notts.
Ville, D. C. de...	...	38, Elvas Road, Mapperley Park, Notting- ham.
Wales, Miss M.	...	c/o Barclay's (Dominion and Overseas) Bank, Ltd., Nairobi, Kenya Colony, E. Africa.
Walker, J. J.	...	10, St. Lawrence Aven., Warwick.
Walker, L. V.	...	Park Corner, Sutton Scarsdale, Chesterfield.
Warner, Miss M.	...	The Cottage, Desford, Leics.
Watkin, D.	...	961, Alum Rock Road, Washwood Heath, Birmingham.
Webster, G. W.	...	c/o Wolves Farm, Doddinghurst, Brentwood, Essex.
*Wells, J. E.	...	Demeter, Wraxall, Bristol.
Whetton, F. E.	...	47, Gladstone Street, Worksop, Notts.
*White, A.	...	Whitearth, Four Oaks, Warwick.
*Wiggins, A. E. G.	...	Hill Farm House, Froxfield, Petersfield.
Wildsmith, Miss W.	...	The Grange, Gunby, Burgh, Lincs.
Wildsmith, R. N.	...	The Grange, Gunby, Burgh, Lincs.
Wilkinson, Miss A.	...	2 Cross Flatts Place, Beeston, Leeds.
*Wilkinson, G. W.	...	"Petworth," 14, Elphinstone Road, Southsea, Hants.
Willows, Miss K. N.	...	Brooklyn House, Billinghay, Lincs.
Wood, Miss B.	...	Hall Farm, Newbold Verdon, Leics.
*Wood, Miss H. S.	...	The Grove Farm, Epperstone, Notts.
*Woodall, W.	...	3, South Wharf, Praed Street, Paddington, W.2.
Woodliffe, H.	...	East Markham, Newark.
Wright, Miss M.	...	Kirkby Green Manor, Lincoln.
Young, A. W.	...	Swaton, Billingboro', Lincs.

1933:

PRINTED BY G. C. BRITTAIN & SONS LTD.,
"NEWS" OFFICE,
CHURCH STREET, RIPLEY,
DERBYSHIRE.

Seeds ?

YES!

Gartons

Catalogues Post Free on application
to Head Office and Warehouse:

WARRINGTON.

RESULTS obtained recently by two well-known agricultural economists show that one of the most important factors in the cost of milk production is the yield obtained. Mr. Pryse Howell, of University College, Aberystwyth, referring to his analysis of costs, states that "these figures emphasize the importance of the yield of milk as one of the chief factors in the determination of costs. . . . The general tendency is for high yields to be accompanied by low costs per gallon." Again, Dr. Imper, of the University of Aberdeen, investigating costs in Scotland, concludes that "the main factor influencing the cost of milk is production. Where the gallonage was low it invariably followed that the cost was high. . . . More attention should be given to balanced feeds fed in direct proportion to the individual production."



**FREE
ADVISORY SERVICE**

We shall be pleased to hear from you on any point concerning the feeding and management of live stock. Letters should be addressed to The Agricultural Advisory Department, The British Oil & Cake Mills Ltd., Hull.

FEED

B.O. & C.M. BALANCED DAIRY NUTS

AND REDUCE THE COST PER GALLON

B.O. & C.M. Balanced Dairy Nuts contain all the ingredients, in accordance with the latest scientific research, necessary to produce maximum yields and to keep the cows in sound health.

THE BRITISH OIL & CAKE MILLS LTD.