

O.K.A.

THE
KINGSTONIAN

1935

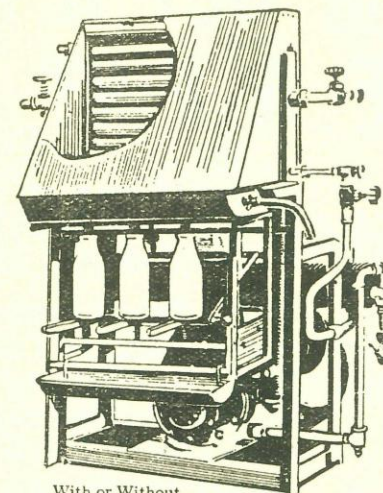

With or Without
Bottle Filling Attachment or Cold Store.

The
“ETHYLOR”
will solve your
Milk Cooling Problems

The “Ethylor” Refrigerator is offered to milk producers as an economical and simple plant that will solve all milk cooling problems. The plant is self-contained, simple and reliable in operation, works at low pressure, and uses an odourless and harmless refrigerant.

Many hundreds have been installed in all parts of the country, and users testify to their efficiency.

Full particulars and illustrated folder sent on request.

AVELING-BARFORD, LTD.
GRANTHAM, Lincs.

TELEPHONE
GRANTHAM 441

YOU CAN GET A QUART OUT OF A PINT POT—

IF YOU FILL IT UP AGAIN

Being interpreted, this means:

You can often get a good yield out of a very ordinary looking cow if you take care to replace in her food all you are taking out in her milk. There are many cows giving two gallons a day that might be giving double that quantity if by proper feeding and management they were built up to give the full amount they are capable of.

If you feed Silcock's H.Y. Dairy Nuts, which is *complete* in all the small and so important details in a way other mixtures are not, you keep the cow supplied for a full yield with the minimum of strain to herself.

In Silcock-fed herds the cows do better, look better and live longer.

Try it for your own herd, and see for yourself, as thousands of other Silcock users have, that "Health is the Highway to Production."

SILCOCK'S

H.Y. DAIRY NUTS

Health is the highway to production

R. SILCOCK & SONS LTD.
STANLEY HALL, UNION STREET, LIVERPOOL

THE KINGSTONIAN

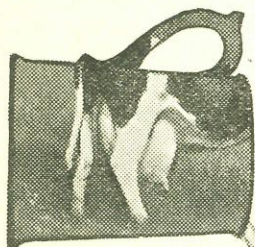

Home Farm,
Wrest Park,
Silsoe, Bedford.
February 7th, 1935.

Messrs. R. Silcock and Sons,
Ltd.

Dear Sirs,

I thought you would be interested to know that I again have the highest herd average in the Bedfordshire Milk Recording Society. I have the 1st, 3rd, and 5th highest yielding cows, also 1st and 2nd highest yielding heifers.

I have used your "H.Y." Dairy Cake consistently in my herd, since it first came out five or six years ago, and it has answered my purpose well. My cows have milked well upon it and have also bred and lasted well.

Your faithfully,
B. J. BURTON



Contents.

The Students' Association Officers.
The Old Kingstonian Association Officers.
Editorial.
The Principal's Review.
Obituary—Thomas Milburn, Principal, 1922-1935.
Memorial to the Late Dr. T. Milburn.
On Being Asked to Write for the Magazine.
O.(D.)K. Notes.
Samuel Pepys, N.D.A.
With Apologies.
Private Correspondence.
Magazine Musings.
Applied Quotations.
Government for Beginners.
A Protest.
English Retrospects, No. 7.
Football.
Hockey.
Cricket.
Tennis.
Sports, 1935.
Appreciation.
Dances.
Discussion Society.
The Dramatic Society.
Old Kingstonian Association.
O.K.A. Personal Notes.
Balance Sheet.
List of Subscribers.

THE MIDLAND AGRICULTURAL COLLEGE
STUDENTS' ASSOCIATION.

Officers, 1934-1935.

Honorary President:

DR. T. MILBURN.

President:

P. H. F. COLLIER.

Vice-Presidents:

Miss G. M. YEOMANS. Mr. R. M. DICKSON.

Hon. Gen. Sec:

Miss M. G. D. TAYLOR.

Hon. Treasurer:

Mr. C. W. ROBERTS.

Hon. Secretaries of Clubs:

Football: I. E. KETTERINGHAM.

Hockey: K. W. B. ALLEN.

Cricket: E. J. E. SLYTHE.

Tennis: T. WAKERLEY.

Dramatic Society: G. J. MATTHEWS.

Debating Society: A. T. SYKES.

Billiards: K. W. B. ALLEN.

Dance: R. M. DICKSON.

Athletic Sports: A. T. SYKES.

Magazine Committee:

Misses W. M. STEELE, J. GRIEVE, J. M. FURNESS,
Messrs. J. J. H. DIXON, A. T. SYKES, R. G. M. HEATH.

O.K.A. Representatives: Messrs. C. W. ROBERTS, S. M.
MAKINGS, G. D. BAILEY.

THE
OLD KINGSTONIAN ASSOCIATION.

Officers, 1934-1935.

Honorary President:

DR. T. MILBURN.

President:

Mr. H. B. PICKWORTH.

Vice-President:

Mr. G. D. BAILEY.

Hon. Treasurer:

Mr. C. W. ROBERTS.

Secretary:

Mr. H. W. JOHNSON.

Hon. Sports Secretary:

Mr. S. M. MAKINGS.

Hon. Assistant Sports Secretary:

Mr. J. S. DAKIN.

Hon. Auditor:

Mr. H. T. CRANFIELD.

Hon. Divisional Secretaries:

DERBYSHIRE: Mr. C. A. HASPEL.

LINCOLNSHIRE: Miss R. JACKSON.

NOTTINGHAMSHIRE: Mrs. S. HURST.

LEICESTERSHIRE: Mr. H. K. STROUDE.

NORTH: Mr. C. A. HASPEL.

SOUTH: Miss D. V. S. LAMB.

OVERSEAS: Mrs. D. W. LANSDOWN.

Committee:

Misses J. E. JEFFERY, A. A. PRICHARD, and K. M. SHARPE,
Messrs. W. E. HEATH, G. H. HOUGHTON, D. W.
LANSDOWN, and R. B. SHAW, and, *ex-officio*, the
PRESIDENT of the STUDENTS' ASSOCIATION.

EDITORIAL.

Once more magazine term has come round again and we are rudely awakened to realize that yet another scholastic year has passed over our heads, and it is well nigh time we put our hands to the wheel in an optimistic endeavour to produce a magazine which we hope will satisfy ourselves and please all who read it.

The writing of these lines is overshadowed by the comparatively recent shock the College suffered early last term in the tragic death of our greatly respected Principal. To all of us, indeed, the news came as a great catastrophe, and for weeks after we experienced an uncanny feeling of being without a leader. For two months Mr. Robinson valiantly filled the breach as Acting Principal; till, on the 23rd of May, he was officially appointed Principal of the College, and I am sure all students and those connected with the College will wish him a long and prosperous principalship.

Speaking generally, committees are notoriously hard to please, and indeed we are no exception, and it is quite true that we seldom agree, and if we do then either someone has forgotten he is a committee-man or else something is amiss. As predicted last year, we have changed our style of cover, and let it be said *sotto voce* for once we are almost agreed that we like the change, and hope you share our view. It is far from certain that the cover will be always like this, and it is quite likely that next year's will be a riot of colour in black and green with orange spots, or something quite as optically cacophonous. However, variety is the spice of life, or so the Committee thinks.

In retrospect, the year seems to have been a very changeable one. First, we have Miss Jeffery, who left us to take up a better post with the Notts. County Council. Her successor, Miss M.

Eaton, from Hutton, was indeed the proverbial bird of passing, and she, too, soon left us, after having spent the Easter Term amongst us. Miss Lumley joined us only this term, and appears to like both us and the county, and we welcome her amongst us. In other departments, we still have Mr. Blossom, of "Bonfire Night" fame, managing the farm, assisted by Mr. Peacock, his energetic second in command, whose motto must be "Time no object," or something like that, for he is the most ubiquitous man I know. Mr. Stafford still works the dairy to the tune of some 34 students, who ensure he has a lively time during working hours, but he still keeps going, though the rumour that he has been fined twice for speeding in a built-up area is, we are asked to announce, quite fictitious.

This year has witnessed the inauguration of the Men's Hostel Committee. Without handing out too many bouquets, we must say the hostel has been a much better place to live in, and whether it is the more peaceable nature of the men students or the efficient activities of the Committee that has given us more law and order, we cannot say.

Within the last year the Horticultural Department has blossomed out with a fine range of imposing working sheds and a new office for its chief. The new outfit looks very smart indeed, and we defy anyone to climb through the windows!

The general functions of College life have all come and gone in their turn. Sports Day was, as usual, up to standard, and we have had some really good soccer and hockey, too, this year. However, you know where to look, dear reader, for more information on these points.

In short, we have had a fairly good year, both academically and in the sphere of athletics, which is creditable to all, so, wishing the College further power and success in its activities I will bring this editorial to a close.

The Principal's Review.

I welcome the opportunity of reviewing the principal activities of the College during the academic year that is just concluding. To a student it matters a great deal at what centre the agricultural education is derived, and the record and reputation of this College is such that those who are associated with it may well take a measure of pride in the progress that has been realised.

The functions of an agricultural college as the centre of advanced agricultural education in the province it serves are of many different kinds. Students and staff may view their respective responsibilities from different angles. From a student's viewpoint a College training often appears as a long lane at the end of which is an examination, and thereafter the usual reports on conduct and work. On the serious side the route is one that provides many ups and downs, and yet at the conclusion of the journey the distance covered always appears shorter than was at first thought, while the various disappointments that have been experienced tend to fade into oblivion. From the staff viewpoint there is a dual responsibility—viz., to the Governing Body and the agricultural community of the province on the one hand, and to the students on the other. It is now always correct to assume that these interests are identical. Students belong to a new generation, whereas the farming community is in possession of the land and with it there are the ties of tradition. Yet the student of to-day is the farmer of to-morrow, and the fundamentals of farming practice have always been the same, and change but little with each new discovery or rediscovery.

Fortunately, human nature is very much the same in whatever age it is studied. Indiscretions are sometimes deemed to be the prerogative of youth, and whether the discipline of College life serves as a breaking-in ground or not, it is certainly true that students do provide those with whom they come into contact an opportunity of judging their inherent qualities. It is in this particular respect that a residential College scores over other kinds. As to how far there is scope in a residential College for the display of independence is another matter. Conformity to rules and regulations becomes necessary out of regard for the common good. If rules are made only to be broken, then chaos rules. In this

respect the past year has been rendered notable by reason of an attempt to invest in students a measure of responsibility for their own discipline. The experiment has been highly successful, and is almost psychologically analagous to the old doctrine of eating the dog that bites you. Absorption of your critic is an old art of peaceful government, for the simple reason that the critic begins to see the other man's viewpoint for the first time. And this in short should be the direct outcome of a training such as is provided at this College.

It is increasingly necessary to stress the fact that education is not concerned solely with the implanting of technical knowledge in the mind of a student. Unfortunately, it is not always possible to realise the ideal, and in our case the concentration of many students on short courses of instruction tends to obscure the full value of education. Economic necessity is the master in these cases, however, and as such the best use has to be made of the opportunities. Farming is first and foremost a business. As a business it must be a means of livelihood for those who follow it. The policy of this College in recent years has been carefully directed to keep this side uppermost. Indeed, the respect that an Agricultural College commands from the agricultural community at large is in proportion to its capacity to demonstrate with the material available an economic system of farming.

It used to be fashionable to argue that educational centres should not be expected to run their various commercial departments at a profit if they were functioning properly as centres of instruction. Among the large majority of practical agriculturists, however, there grew up a feeling that if agricultural education was to take its rightful place in the sphere of practical economics, it must demonstrate through its teachers a capacity for the successful application of the theory to practice. It is a matter for gratification that in the financial year that has just concluded, all the departments have proved to be more than self-supporting on the commercial side. Yet amidst the claims that the practical side of the training makes upon the student taking one or other of the courses at the College, there has been no sacrifice of the legitimate aspirations of the academic side of the College activities.

So far as the numbers of students attending courses are concerned, the year has been a particularly good one. Men outnumbered women, while the attendance during the third term has

been at a higher level than the normal. This has been accounted for by the fact that the Diploma courses have been more strongly supported. Two outstanding features concern the courses, viz., the increase in the number of horticultural students on the one hand, and the falling off in the number of poultry students on the other. This is some reflection of the relative prosperity in the one branch and the more difficult times experienced in the other. It should be recognised, however, that the true worth of a proper training in the science and practice of agriculture is not only to add to the level of prosperity when the going is good, but also to be a strong bulwark against failure when the going is bad. It is an old saying that any fool can make hay in good weather, and it is almost equally true that in so far as the economics of farming practice are concerned, the College training should become most necessary and effective when the competition is keenest and the general price level depressed in consequence.

I have refrained from making reference to the change in the principalship of the College in order to avoid duplication. No two individuals, however, share precisely the same outlook on life, and it is only natural, therefore, that some changes have been effected, and that others are contemplated in the near future. The development of the College will continue to be along lines that are calculated to give students the advantage of the best possible technical education and to provide an environment worthy of the good name of the College. There may be a danger even in spoon-feeding a student, from the fact that "much would have more," but in certain directions the Governors have agreed to meet the suggestions of students, and amongst other things old students must envy the developments on the sports field, and the greater frequency of baths. The beginning of the next academic year will be marked by an extension of the College buildings. A new Principal's house is to be erected in the field adjacent to the Women's Hostel, while the Elms is to be utilised for the extension of the teaching and advisory departments. The original scheme to utilise the Elms solely for advisory purposes has been disbanded in favour of a scheme to keep teaching and advisory departments together as much as possible.

H. G. ROBINSON.

Obituary.

THOMAS MILBURN.
PRINCIPAL, 1922-1935.

The death of Dr. Milburn, which occurred with tragic suddenness in the early hours of February 10th last, came as a great shock to the College residents and to all with whom he was associated. The funeral service was held at Sutton Bonington, and the remains, borne by members of the College Staff and followed by the entire College residents, were taken to St. Michael's Church, which was filled to overflowing. Amongst the congregation were members of the Governing Body, County Officials, past students, former members of the Staff, and numerous friends from the vicinity of the College. Representatives of the College and of Old Kingstonians accompanied the remains to Loxley Cemetery, Sheffield, where the interment took place. Our Principal's great love of agriculture was characteristically emphasised by the farm waggon on which his remains were borne to the church and the solitary cross of wheat, oats, and barley—fitting tributes to one who had devoted his whole life to this great industry.

Dr. Milburn was born in the village of Haverthwaite, Lancashire, in 1874. His father was a farmer, and thus from his earliest days was associated with the countryside. After attending agricultural courses at the Harris Institute, Preston, where he took the N.D.A. and N.D.D., he proceeded to Halle University, where he specialised in botany, and eventually was awarded the Ph.D.

In 1904 Dr. Milburn was appointed District Lecturer in Agriculture at the old Kingston College, the duties of which were similar to that of the Agricultural Organiser of the present day. He left the College in 1910 to take up the post of Secretary of Agriculture under the Lancashire County Council. Dr. Milburn's work in these early Kingston College days was largely that of a pioneer, and it may interest the young agriculturist of to-day to know that his peregrinations, extending from North Lincolnshire to South Leicestershire, were made with the sole aid of a pedal cycle. The writer well remembers seeing his colleague set off from College on a Monday morning, often in the pouring rain, not to return to headquarters until the Friday afternoon. In our

present days of easy travel one is inclined to overlook the strenuous nature of the work carried out by those who first introduced the benefits of agricultural education and research to the farmer.

During the war period Dr. Milburn served as chief executive officer to the Lancashire War Agricultural Committee, and when that body was dissolved in 1920 he was appointed Director of Agriculture to the County Council. In 1922 he followed Dr. Goodwin as Principal of our College, and was immediately faced with the scheme of reconstruction which had already been started with the building of the main block and Men's Hostel at Sutton Bonington. He was responsible for the second phase of the scheme, involving the building of the Dairy and Poultry departments and the Women's Hostel, and the transference of these sections from Kingston to the Sutton Bonington site. Dr. Milburn's remarkable business acumen served him in good stead in negotiating the rather difficult financial situation of the post-war period. The heavy roll of students during recent years and their successes both in College and subsequently in the agricultural world, bear tribute to his ability as Principal.

By virtue of his office as head of Sutton Bonington College, Dr. Milburn held an honorary seat on the Senate of Nottingham University College, with which institution the College has had close contact for a number of years. When the National Mark Egg and Poultry Trades Committee was formed a few years ago he was appointed its first chairman, and he held this post until his death.

Inside and outside the College Dr. Milburn made many friends. Although his whole life was wrapped up with farming—he took little interest in non-agricultural pursuits and had no hobbies—he enjoyed the company of others and was no recluse. Although periods of ill-health somewhat limited his activities in recent years, he frequently took part in a game of tennis, billiards, or bridge in the company of members of the Staff, students, or neighbouring friends.

Dr. Milburn's genial personality, his kindly interest in the welfare of present and past students, and his willing co-operation with all his colleagues in the furtherance of the welfare of the College, will be long remembered. Our College motto, "Aras, Seris, Metis," typically exemplifies the life's work of our late Principal.

H. T. CRANFIELD.

Memorial to the late Dr. T. Milburn.

The Governors have given favourable consideration to a suggestion that the association of the late Principal with the activities of the College should be suitably commemorated.

It is unnecessary to remind you of the years of active work that Dr. Milburn spent in the service of the College. The eminence of the College in the world of Agricultural Education is eloquent of the success of his work as Principal.

Dr. Milburn envisaged the completion of the Library book-cases in his life-time, and it has been decided to complete this project in his memory as far as possible.

A Subscription List has been opened, and we trust it may meet with your sympathy and approval. Subscriptions should be sent to the Principal, Midland Agricultural College, Sutton Bonington, Loughborough.

(Signed) BELPER,

Chairman of Governors.

(Signed) ERNEST E. WELLS,

Chairman of Finance Committee.

On Being Asked to Write for the Magazine.

I cannot write—
In vain have I invoked the Muse divine;
The words and phrases falling from my pen
Are crude and meaningless, and every line
Is dull and trite.

Even the thought
Of that abode so blameless and so fair
That only men may ever enter there
Inspired me not, and all my frenzied efforts
Came to naught.

At length I wrote
In one uplifted moment of imprudence
A lofty "Sonnet to a Stilton Cheese,"
Alas—beyond the mental grasp of students
Such as these.

All through the night,
White-faced and bleary-eyed, I've torn my hair,
Now other, better poets lead the way,
For I give up the struggle in despair—
I cannot write.

O.(D.)K. Notes.

Heath—is growing a fine crop of carrots.
Hall—is just a sweet William.
Plant—is cultivating love-in-the-mist.
Goulsbra—is taking a keen interest in Pansy Welfare.
Smith—is a blooming haughty-culturist.
Scott—is taking time (thyme) to grow sage.
Miller and Graves—a budding pair (if not grafted).
Sophie—is saying for-get-me-not.

SOPHIE.

Samuel Pepys, N.D.A.

Sept. 21st.

By train to-day for Loughborough, and from thence by ancient Barton's to the College. Was somewhat overawed by the stately magnificence of this seat of learning, but finally took courage and approached a hostel, albeit, with some fear and trembling as to my reception.

On entering the swing doors was agreeably surprised to encounter three females of tender years, suitably arrayed in blue contraptions and riding breeches. They looked somewhat perturbed at first, but were joined by another damsel in red striped frock, answering to the name of "Yeo," who soon summed up the situation and ogled me uncomfortably (was reminded of Salmon the cat with a mouse).

Was suddenly pounced upon from the rear by a stately sort of person, with a round face, goo-goo eyes, and two chins, who without hesitation guided me off to another building, the men's hostel, meanwhile breathing fire and vengeance on the luckless girls who had so entertained me. Indeed a very dragon of a person, but by the look of her a good cook.

Sept. 22nd.

Did spend a pleasant day in looking round the appendages of the College. Was informed by the Dairy Chief that much work was done in his department. This statement was endorsed by Len, who is a foreman there, but who added that he is the only blank one to do any.

Saw some of the students cheese-making, etc., and was vastly amused to notice their behaviour when the instructor's back was turned. It would appear that curd stirring is a much coveted occupation, since the girl in charge of the vat can hold hands with her man assistant, to their mutual delight. Even more desirous is a morning in the cheese cellar.

Mine attention was then drawn to a rather simple youth named Yoddell or some such, who had been sent into the cheese store to look for jumpers, a specie of maggot which abounds there. His mouth was too full of prime Cheshire cheese to answer any questions on the subject, so I left him reluctantly. It transpires now that his face was not really dirty, but that the smudge in question is a moustache of tender growth.

Finally left the Dairy to the tender adieus of one Jessie, the whispering baritone.

Passed slowly by the boiler house and through the magnificent kitchen gardens. Eventually arrived near the orchard, where I espied what I thought to be a life-like piece of sculpture of a little rotund man, gazing into a crystal ball fixed on to a pedestal, the whole surrounded by a low white railing. Must needs prod the statue with mine stick, when, lo! I was badly startled by it suddenly jumping to life and addressing me with a few pseudo religious remarks. It appears that my "statue" was O.D.K. reading the rainfall, a very pleasant occupation.

And so on to the poultry farm, where curious wooden buildings are dotted about in picturesque confusion. This, it would seem, is the home of the fair ladies in the blue smocks and trousers. One in particular attracted me, but I am informed that she is greatly attached to a cave man, whom she is in the habit of meeting four or five times a day under the notice board in the main building. And this in defiance of strict regulations!

Encountered one, R.B.S., debating with a Miss Mac. the possibilities of sexing day-old chicks. Listened open-mouthed for a while to the wonders of the operation, and then decided that it would be safer to wait for the young cock chicks to crow before weeding them out.

Entered the trussing house, where a gang of students were busy lounging about. I wonder if the fair-haired Adonis is any relation to the dairy Stretton.

Sept. 28th.

Have now resided here for a week and am losing weight fast. Why? Was glad to leave "She who must be obeyed" for a while, but shall be even more glad to return. Here is a philosophy which needs expounding, methinks, and I will visit one, Zoozac, who is good at this sort of thing. He also knows a good one about a leek, and another about a carrot. I wonder if he knows any Limericks.

Met the head farmer to-day, and asked him a few questions, but he is Scotch, and gave nothing away. Name of Blossom, but he was no flower, due to the pigs, which I am told do smell something wicked.

Did intend, this afternoon, to watch the students at their manly sports, but finally decided on a visit to the "Plough," which is a place spoken of in secretive whispers by the more experienced at the College. By all accounts I should spend a pleasant hour there.

THE SCRIBE.

With Apologies.

P.A.T.: "Why, maiden, why,
So intrusive standing,
Must thou be on the stair
When he is on the landing?"

P.E.T.: "There, Sophie tight, a lassie bright,
Besides a handsome fortune,
Wha canna win her in a night
Has little art in courting."

M.F.S.C. and G.M.Y.: "Both warbling of one song, both
in one key."

A.T.S.: "'Tis the voice of the sluggard, I hear him complain,
You have waked me too soon, I must slumber again."

D.I.M.: "He is all fault that hath no fault at all."

R.G.M.H.: "It is a pretty youth,
He'll make a proper man; the best thing in him
Is his complexion."

H.N.: "'Tis she, of feudal types the last,
By all her peers revered, respected,
Her lines in pleasant places cast,
Where churls saluted as she passed,
And maidens genuflected."

Private Correspondence.

Letters we have received from Old Kingstonians, and others, found in Mr. Stafford's office, tied with blue ribbon.

To De Boss.
Sir,

Teetum,
Bonesanall.

I am Saveege um black nigger. I was at yo' college befo de wo if yo may not remember. I make um Stilton in my kraal. De cheese is left out for a week in de sun, him cheese den walk to customer.

I wish fo to send ma son to M.A.C. He is a very intelligent girl, and although we is only black trash yo will take um boy. He can speak um English as I am. He clean his teeth on um bottle washing brushes, and put him in de steam cabinet in cold weather, and cause not commotion.

They make um very clever at M.A.C. I make um hard cash from ices for de niggers, I make it black. Yo may use dis letter in any way yo ought not to. I hope dat it will be of not de slightest use to you.

Yours truly,
SAVEEGEE.

Say Boss,
Utah.

Smoky Hills,

Was shore interested in your little dairy when shewn around by a stoodent a few weeks back. His explanation of the plant was O.K. I like the way you fill the cheese vats with wotter, freeze 'em, and use 'em for skating rinks, 'taint bad, but in America we do it with tea cups.

Say, your churns make cute cocktail shakers, and I suggest you guys incorporated a brewery dept. I gotta hunch your dairy's going far. It will if it goes as far as that cheese you sent me! It dived from the boat, swam the Pond, and met me at Brooklyn, and the Fishing Board sued me for pollution.

You guys in the dairy are slick, three times I was drenched with wotter, and each time received an apology for it, but when I asked for an ice, they took my dime, and so died out on me.

Yours very truly,
HUGH BETCHA,

Chem. Candy, Corp. Inc., Brownville, OR.
Roussetteou,
Gualouvaire.

Dear Sir,

It gives me honour great to be admitted to your world infamed college. Here in Roussetteou we maka ze Camembertii, oui oui, but I am not delighted to learn that you teach me to maka ze worse cheese. I will maka ze Coulommier, ze Pont le Veque, so! I am not anxious to maka zem as you maka them magnifique, I congratulate myself, voila, a l'Anglaise.

Until I see you I am what you call miserable. We will, as you Anglaise say, "All pull together, get behind ourselves, and push, as it was." Vive la Francaise, and vive la Angleterre. Je suis prêt to maka ze cheese.

You keep a table d' hôte, taut mieux, which as you say, "It aint so bad," but selon les règles mon ami. I wait to kiss you a la Francaise, and we will be beaux chumps, blimey, not 'alf.

Most vindictively yours,
NAPOLEON GAPPINEAX.
WAKE.

Hockey Captain: "Feed the wings, man! Feed the wings."
Bulky Centre-Forward: "Feed the inners, and the wings will receive strength."

Magazine Musings.

On turning over the leaves of back numbers of our College magazine, one is amazed at the lack of variety of material which the editor, in his wisdom, finds suitable for publication. With but few exceptions, every article attempts to find humour in the activities, real or supposed, of members of the Staff. Why does this state of affairs continue from year to year? Is it because there really is humour in referring to members of that learned body, in print, by their own particular pet names, or is it daring so to do?

Is it, on the other hand, because they themselves, secretly enjoying this publicity, make no attempt to suppress it? Or does it go uncorrected because the exalted ones do not read the magazine at all, and are therefore not aware of the fables their foibles inspire?

One's thoughts pass on to the excellent opportunities for retaliation that go ungrasped. Students have oddities, too, and how much might be repaid by a line like the following in the perennial alphabet—

V's voote of thenks Adolph laikes to propoose,
Now why not an alphabet round the students?
E is for Eddy, our worried Maltese,
Takes work very seriously, tries hard to please.
S is for sugar, and Jackie of late
Has taken his sweetness from sugar by Tate.
T is for Tucker, a practical joker,
They all call her Sophie, but it doesn't provoke her.

You see the idea. Or might they not revise their Shakespeare, too, and fit snappy lines to appropriate people and occasions thus—
“Uneasy lies the head that wears the crown.”—(The President.)

“Be not afeard; the isle is full of noises,
Sounds and sweet airs, that give delight and hurt not.”—(The Editor.)

“Unquiet meals make ill digestions.”—(Dining Hall.)

“In his sweet music is such art.”—(R.M.D.)

“Your wit makes wise things foolish.”—(Short Agri. Questioner.)

“He wears the rose of youth upon him.”—(D.R.M.)

“I will lead them up and down,
I am feared in field and town.”—(Sports Champions.)

“Seeking the food he eats,
And pleased with what he gets.”—(?)

Not very original, perhaps, but still the theme is new, and that is what is needed in this magazine of ours.

PRO BONO STAFFO.

Applied Quotations.

With or without offence to friends or foes,
We sketch our world exactly as it goes.

The aim of some students during lectures:—
“To sleep, perchance to dream.”

—Keats.

Parties:—

“A flock of sheep that leisurely pass by,
One after one.”

—Wordsworth.

Book-keeping:—

“Don't men laugh to see how fools are vexed to add to
golden numbers, golden numbers.”

On hearing the piano being played at the Girls' Hostel:—

“Heard melodies are sweet,
But those unheard are sweeter.”

—Milton.

A New Student of the Male Sex:—

“The maidens eye him with enquiring glance.”

—Wordsworth.

In the Examination Room:—

“Here where men sit and hear each other groan.”

—Keats.

After Examinations:—

“Thank heaven, the crisis,
The danger is past.”

—A. E. Poe.

A Member of the Staff who owns a car:—

“Like the driving of Jehu, the son of Nimshi, for he
drives furiously!”

W.M.R.

Government for Beginners.

In this age of Democracy, when government is by the people for the people, it is very fitting that here at the M.A.C. the youth of England should be introduced to this form of government and its application. Those of us who read our daily papers will have seen that a Committee is sitting on this, that, or the other subject relevant to the good government of our Empire at home and overseas, and that the Committee has made its report on so-and-so and has done such and such things.

Now to the uninitiated, these committees are shrouded in an atmosphere of dark mystery. So for those who have not the misfortune to have experienced this free-masonry of committee-men (and women) it shall be my endeavour to disclose the method in which your welfare is guarded by these committees.

Imagine then that we post a notice of a meeting on our notice board:—

"The Sock-mending Committee will meet at 1.30 p.m. in the large lecture-room. (Signed) I. DAMEM."

The scene changes to 1.30 on the appointed meeting day. We find ourselves waiting patiently for the Committee to rouse themselves from a post-prandial coma and put in an appearance. However, by 1.40 we are all assembled, and the Chairman requests that the minutes of the last meeting be read.

The worthy Hon. Sec. duly complies with this request—though just what he is saying is completely obscured by a tendency for his dental plate to become detached from the "action" position, or else his remarks are rendered quite unintelligible by a wholesale insertion of um, er, er, er, (sniff) (blows nose), um, er. When the minutes have been read the Chairman then asks the meeting whether he may sign these afore-mentioned minutes as correct.

Now this is the signal for a permanent member of the committee, Mr. W. C. Stobbarts, to awake from his perambulations into the realms of debtors and creditors and put his spoke into the governmental wheel. At the last meeting, it appears a motion was carried by the house that all brown socks should be mended with brown wool. The Secretary, in his minutes, had not quite truthfully represented this momentous decision. He had written:—

"It was proposed that in future all socks should be mended with wool of appropriate colour," whereas, as has been already stated, it was particularly stated that only brown socks should be so treated. If the committee wished to make any resolution to

the effect that all socks should be mended in the right colours, he (Mr. W. C. Stobbarts) was not one to stand in the way of the committee's wishes, but at the same time he personally was not at all in agreement with such a project, as it would mean incurring an additional expense on the committee's already low exchequer of 1½d. per dozen socks.

Members of the committee, taken back by the oratory embodied in the foregoing paragraph, gaze vacantly from one to another and at the floor, and murmur vaguely on this and that aspect of the case, while the Secretary, with the air of a pickpocket caught in the act, hastily scratches out the offending sentences and re-writes his minute, which, with more vague whisperings that "the committee knows what is meant, but it is for the benefit of committees in years to come that minutes are kept," the Chairman signs.

Then comes the most awe-inspiring moment of the meeting. The meeting has been convened because Messrs. Sheep, of Sheffield, have submitted an estimate for the supplying of wool at 1s. 3¼d. per ball or skein, which is ¾d. less than the estimate of Messrs. Knitter, of Knutsford. What is the Committee to do? Again, at the previous meeting, when it was decided to ask these two firms to tender, both equally famous for their quality and service, it was also resolved whichever of the two returned the lowest estimate should get the order for 12 balls.

To us outsiders the issue would seem to be perfectly plain. But then, as has been already pointed out, we are unversed with the intricacies of committee work, and as yet unfit to take control of the affairs of our country. The Committee is not content merely to see in pen and ink which of the two firms is the cheaper, it must decide for itself. Discussion waxes wroth (W.C.S. has held the field unyielding for the last ten minutes, nor has he need to yield, the committee men (and women) are already thinking of tea), and finally it is decided to write to Messrs. Rook, of Rochester, and to ask for their estimate, and that on receipt of this another meeting be called to discuss the matter further. With this the meeting closes.

The writer hopes that now when you fortunates read of committees sitting on the various things that committees do sit upon, you will be able to comprehend more fully the magnitude of the tasks they have before them, and if they seem to take time to do anything they always have you and your welfare in their minds.

A.T.S.

A Protest.

At the time of writing, there are, in all probability, numerous secretaries scribbling their respective reports on the activities of their clubs.

I wonder how many of them would gladly give a week's pocket money to be able to say just what they like about just whom they like.

Instead, they are compelled to conform to tradition, to sit at their tables, chewing their pens, and cudgelling their brains, how to put in irreproachable English and unimpeachable politeness their so-called "candid" criticisms of their clubs and clientèle.

Surely in these days of female emancipation, free drinking, thinking, and language, such a state of affairs can be remedied!

Imagine the feelings of a footballer, who, turning up the football report, sees at one horrified glance, the Secretary's un-biassed opinion of him, thus—

"So-and-so, at inside-left, would be a passable player if he would learn the game."

The same remarks apply to Hockey and Cricket, and I am convinced that the Hockey and Cricket Secretaries would love to report as follows:—

Hockey Club.—"We were unfortunate at the beginning of the hockey season in having left over from the previous year that unspeakable bounder, Blank, whose putrid play at left back did not justify his inclusion in the team; in fact, the only reason he was picked at all was that he stood the captain a pint—besides, there was no one else to put in his place."

Cricket Club.—"The season so far has not been at all successful; in fact, the standard of play this year is lousy. The Cricket Secretary, in conclusion, would like to thank, from the bottom of his heart, the members of the Cricket XI. for so kindly and ably assisting him to prepare the ground for matches.

[For the benefit of persons of low mentality, this last bit is known as "sarcasm."]

I don't know if the Billiards Secretary writes a report, but I should like to see it written thus:—

"The existence of the Billiards Club in the Men's Hostel has proved a boon to many; in fact, quite a few would be compelled to walk about in uncreased nether garments and dusty jackets were it not for the provision by the Billiards Committee of an electric iron and a brush for the care of the bililard table. We played two matches and lost them both."

"NOTE.—The Secretary would be pleased if members would kindly desist from crawling about on the table in dirty boots—boots must be removed."

It is my avowed opinion that reports such as these would distinctly improve the morale of the College, and would give to the outsider a much better insight into college life than he or she gets at the present time.

HOW ABOUT IT, SECRETARIES?

R.M.D.

English Retrospects, No. 7.

[Excerpts from a paper read to Archaeological Society of United Europe, Baltimore, 2934.]

Believe it or not, gentlemen, that less than 800 years ago in the country known as Great Britain man still worked the soil for the things he eat. We have ample evidence that this was considered a comprehensive and highly remunerative occupation, and a contemporary chronicle found in recent excavations of an agricultural college reads "If wheat goes up we're in the soup." Our knowledge of these times is unfortunately very scarce, but certain facts emerge which portray agricultural colleges and the reprehensible existence led by many of their unfortunate inmates. We know that the lives of the people consisted of a continuous cycle of menial tasks, which commenced at dawn and did not cease till dark, when the students, as they were known, returned to the place where they spent the night. What went on here is left mainly to conjecture, but Prof. Daddy, of Skegness, thinks it was the custom for all to congregate in the "Commonrum," or main pen, until the next day, and is of the opinion that this kind of life most likely accounted for the great number of egophobics found in such institutions.

Our deductions show that this was often the cause of animosity between the students and the Authoritos, and how at times the latter, so fearing an insurrection from the more sociallogically virulent members of their protégés, decreed certain rules to become law. Her All Bowels of N.Y.C. has thrown much light on this point, and tells how at a certain hour all illuminants were withheld the students, and how some having procured some candles (a messy torch) in order to study the game of of "Zoöol" were caught in the act and flayed on the spot, since this science was held in high esteem by all and unwarranted study was well nigh sacrilege. Other terrible forms of archaic cruelty were also practised; complete segregation of the sexes was the "pièce de résistance" of the Authoritos, who invigilated to ensue this rule was maintained. That occasionally this rule was flagranted is proved by S. P. Otta-Brown, who tells us that at the evening meal, known as supper, the male and female species did actually congregate, and if no untoward interruption ensued would even hold parlance, but so affrighted at the sudden appearance of One also held in high esteem that these meetings were short and seldom lasted a thirtyminute.

We know the beguiled student often fell a prey to the local "flick," where for a few tokens he could temporarily satisfy himself, yet despite his proximity to other hospitable tribes he seldom strayed from home (O.E. now obs.) preferring the alluring forms of entertainment which were to be found locally, usually electing to perform the ritual of the era, the "hop," at a nearby hamlet. This was a tribal fetish successfully executed only after numerous drinks of "broo," an inexpensive potent calculated vastly to enhance the capering abilities of the recipient and to provide a temporary lapse of memory from the "Poultryfam" (c.f. "Confinement Camps," early 20th Century).

Cultural investigations of this people shows little, and on the rare occasion mention is made the Author summarily passes on. We think the students took little or no interest in his work, and so long as he could successfully avoid being "sent down"—an old primitive tribal expedient—he cared little. And here, gentlemen, early history seems to leave us, but we have not yet drained the cup of research, nor indeed know all the mystery which surrounds such institutions I have just described. Study of these unenlightened times has given us facts for which we have a deep debt of gratitude to our workers.

J.J.H.D.

Football.

Fixtures and Results of Soccer Team.

Date.	Opponents.	Result.	Goals. F. A.
Oct. 10.—	Loughborough Shop Assistants ...	Won	7—1
„ 20.—	Baxter Gate	Draw	2—2
„ 24.—	Paton College	Won	3—0
„ 27.—	West Bridgeford Casuals	Won	7—2
„ 31.—	Loughborough Shop Assistants	Scratched.	
Nov. 7.—	Notts. University	Won	3—1
„ 14.—	Loughborough Co-op. F.C.	Won	12—0
„ 17.—	Old Alexandrians	Won	5—1
„ 24.—	Derby Toc H	Won	6—1
„ 28.—	Loughborough College	Won	5—1
Dec. 1.—	O.K.A.	Won	2—1
„ 8.—	Baxter Gate	Won	6—3
Jan. 19.—	Old Lentonians	Won	7—1
„ 23.—	Notts. University	Won	10—1
„ 26.—	West Bridgeford Casuals	Won	15—1
Feb. 2.—	Old Alexandrians	Won	6—1
„ 6.—	Paton College	Won	3—1
„ 9.—	Leicester University	Won	8—0
„ 20.—	Derby Toc H	Won	5—1
Mar. 6.—	Notts. City Police F.C.	Lost	4—6
„ 23.—	Normanton Rovers' F.C.	Draw	3—3
			— —
			119 28
			— —

Goals netted by the following: Stretton, F., 45; Ketteringham, 28; Brunskill, 27; Heath, 6; Maw, 3; Godfrey, 3; Brown, Jacques, Butler, Bennett, and Stretton, H., 2 each; Hall, 1; and Fotherby, 1.

Congratulations to Stretton, F., Brunskill, Fox, and Fotherby on being awarded their Colours.

Our thanks are extended to Dr. Gill and Mr. Robinson, who kindly refereed our matches.

GILMAN, J. (*Goalkeeper*).—A sound custodian, combining well with the backs to form a sound defence.

STRETTON, H. (*Right Back*).—Started the season as right wing, but was transferred to full-back, where his sound kicking improved the defence. An energetic and keen tackler, though apt to roam up-field.

FOX, J. (*Left Back*).—A classy player, steady but sure, with a tremendous kick. Positioned himself well. Worthy of his Colours.

STABLEFORD, H. G. (*Left Half*).—One of the keenest men in the side. Stuck well to his man. Had an unorthodox, but very effective, style.

FOTHERBY, G. (*Centre Half*).—A very cool and determined player. His neat tackling and constructional feeding of the forwards were delightful to watch. Used his head and his feet well.

HEWSON, A. (*Right Half*).—A converted Rugby player. Tackled well, though he found difficulty in reaching the forwards at times. He improved as the season advanced.

BROWN, N. (*Right Wing*).—Was out of practice at commencement of season, though he improved later. A keen tackler, he lacked anticipation. His speciality was flag kicks, which he placed superbly.

BRUNSKILL, E. (*Inside Right*).—A nippy forward, clever dribbling and body swerves were features of his play. Made many openings, and helped materially to keep up the sequence of wins.

STRETTON, F. (*Centre Forward*).—Tall, curly-haired, always playing a clean game, he was the mainstay of the team. Could shoot well with either foot, and was brilliant with his head. Scored 45 goals in 20 matches, and netted in every match but one.

MAW, D. R. (*Left Wing*).—A fast winger, could be relied upon to emerge with the ball from a tackle. His one fault was a tendency to slice the ball when centring.

KETTERINGHAM (*Inside Left*).—A great captain. Although small, he proved to be a keen nippy forward. Found the net regularly with either foot; and never failed to convert a penalty. Did great work in keeping the left flank together, and was worthy of his Colours.

F. STRETTON (Vice-Capt).

Report on the Season.

The season proved a record one for the College, and I doubt if many seasons have started with an entirely fresh team, as we did this year.

After the first match or two, a team was chosen that played unchanged throughout the season, except for an occasional injury, the players combining to such good purpose that last season's score was passed in the Christmas Term.

A fine team spirit was shown, and every player remained keen to the very last match.

Unfortunately, the Sports clashed with one or two of the best fixtures, and it would be an advantage if these dates were fixed, so that this did not occur again. I hope the spirit in which the matches have been played this year will be continued next season.

I. E. KETTERINGHAM (Hon. Sec.)

Hockey.

Hockey Fixtures and Results.

Sept. 29	(A.).—King Richard's Road ...	Mixed	Lost	1—2
Oct. 3	(H.).—Nottm. City Police ...	Men	Lost	1—5
" 6	(H.).—Loughborough Old Girls	Ladies	Draw	2—2
" 10	(A.).—Loughborough College ...	Men	Won	5—0
" 13	(H.).—Mountsorrel ...	Mixed	Lost	1—2
" 20	(H.).—O.K.A. ...	Men	Lost	1—2
" 27	(A.).—Ashby-de-la-Zouch ...	Ladies	Won	5—1
Nov. 3	(H.).—Aston-on-Trent ...	Men	Lost	1—3
" 7	(H.).—The Staff ...	Men	Won	6—2
" 17	(A.).—Farnsfield ...	Mixed	Won	5—1
" 23	(A.).—Aston-on-Trent ...	Mixed	Won	5—4
Dec. 1	(H.).—O.K.A. ...	Mixed	Draw	1—1
" 8	(H.).—Ashby-de-la-Zouch ...	Men	Won	3—2
" 12	(A.).—Nottm. City Police ...	Men	Lost	3—5

Spring Term.

Jan. 26	(H.).—King Richard's Road ...	Mixed	Won	4—2
Feb. 2	(H.).—O.K.A. ...	Men	Draw	4—4
" 6	(H.).—Aston-on-Trent ...	Mixed	Draw	2—2
" 9	(A.).—Loughbor' High Sch. O.G.	Ladies	Lost	3 1
" 9	(A.).—Sherwood Foresters ...	Men	Won	3—0
" 20	(H.).—The Staff ...	Men	Lost	2—3
" 23	(A.).—Aston-on-Trent ...	Mixed	Won	8—1
Mar. 13	(A.).—Harpar Adams ...	Mixed	Won	3—2
" 16	(H.).—Kegworth ...	Ladies	Won	3—2
" 20	(A.).—Harpar Adams ...	Mixed	Lost	1—3
" 23	(H.).—Sherwood Foresters ...	Men	Draw	2—2

As we had several hockey players from the previous year, the building up of a representative side was greatly facilitated.

We opened the season by playing King Richard's Road at Leicester, and although we lost by the odd goal the team showed great promise.

Naturally several changes with regard to positional play had to be made during the season.

Matthews was elected Captain, and proved himself to be a very valuable "skipper," being ably backed by Miss Hill as Vice-Captain.

The arrangement of the Mixed Team was somewhat different from the previous year, as we had Miss Tucker playing in goal. In this capacity she proved herself a useful player, although inclined to be weak in "clearing."

Dickson at left back played a very sound and efficient game, and many times saved the side when hard pressed.

Riggall played a very sound game at right back, and he fully deserved the Colours later awarded him. Unfortunately, he was compelled to leave midway through the second term, but his position was ably filled by Matthews, who had previously played a first-class game on the right wing, his brilliant stick-work and ball control being marred by his tendency to be a little late in centring.

Allen at centre half was one of the mainstays of the team, proving sound in defence and forceful in attack.

Miss Pickering at left half played a sound game, but was rather slow in getting the ball away.

After Miss Quinn had established herself in the team, she was a very useful right half, playing a very energetic game.

The re-arrangement of the team necessitated by Riggall's absence left an opening at right wing for Heath, who, in spite of the fact that this was his first hockey season, managed to combine energy and hitting power to great effect.

Miss Milburn as inside right was a very useful link in the forward line.

Sykes as centre forward showed brilliant form as an individualist, but his team work was not of the same high degree.

Collier as inside left was also experiencing his first season at hockey, and considering this he played some quite good games.

The rather difficult position of left wing was filled by Miss Hill, who, notwithstanding, played an enthusiastic and energetic game.

Both the Men's and Women's Teams had a fairly successful season, the summary of results being as follows:—

Women	Played 4	Won 2	Lost 1	Drawn 1
Men	Played 11	Won 4	Lost 5	Drawn 2
Mixed	Played 10	Won 5	Lost 3	Drawn 2

The following players were awarded Colours: Miss Pickering, Miss Tucker, Matthews, Dickson, Riggall, and Allen.

In conclusion, we wish to tender our thanks to the various members of the College Staff, both for refereeing matches and assisting in the team, and also to Miss Nicholson for so kindly providing teas for visitors.

We should also like to thank Mr. Kimble for the excellent improvement of the hockey pitch in the second term.

K.W.B.A.

Cricket.

Our team this year is showing good promise, although we had some difficulty in establishing a representative team at the beginning of the season.

We are fortunate in being able to avail ourselves of the services of Mr. Dominy and Mr. Wood, members of the Staff.

The bowling and batting is of good quality this year, but the fielding is at times rather weak, although on our present form we should have a fairly successful season.

The team is captained by K. W. B. Allen, who is showing efficiency and experience in this capacity.

This season we have the advantage of a greatly improved ground; this means a lot of extra work, and therefore we feel very grateful to Mr. Kimble and his staff for their efficient supervision.

We also thank Dr. Gill for his very efficient umpiring and for the general interest which he has taken in the success of the team; and all those who have helped to make the Club a success.

Unfortunately, our first match, with Shepshed Primitives, had to be cancelled owing to bad weather, and eventually we opened the season by playing the Staff. This was a very interesting and exciting match, the College finally losing.

M.A.C. v. Staff (Home).

The Staff batted first on a fairly soft wicket, and made 79, Mr. Dominy being not out with 47. Martin, 3 for 18; Allen, 4 for 14.

The College made 72.

M.A.C. v. Baxter Gate (Home).

This proved to be a very exciting match, the visitors again batting first, recording the total of 99.

In reply to this, the College made 82 (Allen made 26).

M.A.C. v. Loughborough College.

Our visitors again batted first, and after being 44 for six wickets, their "tail wagged heartily" and carried the score to 80.

This total proved to be too much for the College, as we collapsed with a total of 33.

M.A.C. v. O.K.A.

Although the O.K.A.'s were rather late in arriving, there was ample time to play a very interesting match.

The visitors batted first and made 108 runs.

We were fortunate in having Matthews playing for us, who contributed a very valuable 40, our final score being 109 for eight.

M.A.C. v. Leicester University (Away).

This was our first away match, and our opponents proved to be superior, as they recorded the total of 175 for the loss of eight wickets.

We commenced batting at approximately 5.30, and by a great amount of patience exercised by our later batsmen we managed to play out time, our final score being 80 for eight wickets.

M.A.C. v. Bourne and Bethel (Home).

We won the toss, and decided to bat. It was a fairly hard wicket. Rather a bad start was made, and the score board showed one wicket for no runs, but, thanks to Brunskill, Stretton, F., and Bartram, who were responsible for 74 of the runs, we recorded the total of 104.

Our visitors batted after tea, and were dismissed for the total of 37, Brunskill bowling particularly well, taking five wickets for 13; Allen four for six.

M.A.C. v. Mountsorrel (Away).

Our opponents batted first, and after some very cautious batting made 83 runs.

The College commenced batting after tea, and the innings opened in a very unpromising manner, the score board showing one wicket for one run. Some very steady batting on the part of Mr. Dominy brightened our hope of a victory, and finally we recorded the total of 93.

M.A.C. v. Loughborough College (Away).

This proved to be a most interesting and exciting match; the weather was ideal and a beautiful wicket was available. We batted first, and by some careful and cautious batting made 86 runs.

Loughborough College commenced batting a little before tea, their wickets were intact when we resumed. By some good bowling on the part of Brunskill and F. Stretton we had six of their men dismissed for 59, and our chances of a victory were considerably enhanced. Unfortunately, one of their batsmen decided that our bowling was "tripe," and so we acknowledged defeat by two wickets.

M.A.C. v. Harper Adams (Home).

We batted first on a well-prepared wicket, and after a very disastrous start—being two wickets for nine runs—we made 107 runs. The most marked batsman was Stretton, who scored 57 and was not out at the close of the innings. With the help of Jaques, who made 22, the score was carried from 49 for seven to 91 for eight.

Harper Adams made a very unpromising start, having two batsmen dismissed for six runs, but by some very steady batting they recorded the total of 80, Brunskill taking four wickets for 22.

Players.

The following have played during the season: Allen (capt.), Martin (vice-capt.), Brunskill, Mr. J. Dominy, Mr. Wood, Gilman, Bartram, Jaques, Stretton, F., Goulsbra, Shaw, Fox, Hall, and Ketteringham.

Summary of Results of Matches Played.

May 1st.—The Staff	72	79
May 4th.—Baxter Gate	82	99
May 8th.—Loughborough College	33	80
May 11th.—O.K.A.	109 for 8	108
May 15th.—Leicester University	80 for 8	175 for 8
May 18th.—Bourne Bethel	104	37
May 22nd.—Mountsorrel	93	83
May 25th.—Loughborough College.....	86	87 for 8
May 29th.—Harper Adams	107	80

E. J. E. SLYTHE (Hon. Secretary).

Tennis.

At the time of writing our Tennis Season is not far advanced, and it is thus difficult to say how the teams will fare later. So far, the results have not been too satisfactory, but we hope for better in the near future.

The Mixed Team is still unsettled, and only by further play can a definite selection be made. This year's tennis talent, I am sure, is equal to last, and when once our team is fixed there are prospects of a successful season.

The Ladies' and Men's Teams have so far played but few matches, therefore, their capabilities are uncertain.

The Mixed Team at present is: Miss S. Quin and R. G. M. Heath, Miss R. Milburn (vice-capt.) and G. J. Matthews (capt.), Miss J. Hill and P. H. F. Collier.

The Ladies' Team: Miss J. Hill and Miss M. Pickering, Miss S. E. Quin and Miss R. V. Milburn, Miss M. S. F. Cranfield and Miss W. M. Steele.

The Men's Team: G. J. Matthews (capt.) and P. H. F. Collier, R. G. M. Heath and R. M. Dickson, T. Wakerley and D. R. Maw.

These teams are by no means definitely settled, since we have so many players of equal merit.

We wish to thank Mr. Kimble once again for the splendid way he has looked after the courts for us.



CRICKET.

Dr. N. Gill.	J. F. Shaw.	F. Stretton.	W. Hall.	E. Slythe.	F. Bartram.	J. Gilman.	A. Treble.
(Umpire.)	I. E. Ketteringham.	S. F. Martin.	(Vice-Capt.)	(Hon. Sec.)	K. W. B. Allen.	Mr. Wood.	E. Brunsell.
		J. L. Jacques.			(Capt.)		
							H. J. Goulsbra.



TENNIS.

G. J. Matthews (*Capt.*)
Miss S. Quin.

R. G. M. Heath.
Miss R. Milburn
(*Vice-Capt.*)

P. H. F. Collier.
Miss J. Hill



FOOTBALL.

Dr. N. Gill, H. Stapleford, H. Stretton, J. Gilman, A. Henson, J. Fotherby, J. Fox, S. Martin,
(Referee.)
 N. Brown, E. Brunskill, I. E. Ketteringham, F. Stretton, D. Maw,
(Hon. Sec. and Capt.)
 (Linesman.)



HOCKEY.

K. W. B. Allen. Miss S. Quin. Miss W. Steele. R. Heath. Miss P. Tucker. R. Dickson. Miss Pickering.
(Hon. Sec.) A. T. Sykes. Miss R. Milburn. G. J. Matthews. Miss J. Hill. P. H. F. Collier.
(Capt.) Mr. C. Roberts (Referee).

Tennis Fixtures and Results.

May.

Sat., 4th.—University Coll., Leicester ...	Mixed	W.	6—3
Wed., 8th.—Loughborough College	Men	W.	5—4
Wed., 15th.—University Coll., Leicester	Mixed	L.	4—5
Sat., 18th.—Kegworth	Mixed	W.	7—2
Wed., 22nd.—O.K.A.	Men	L.	2—7
Fri., 24th.—University Coll., Nottingham	Mixed	L.	2—7
Wed., 29th.—Harper Adams' College ...	Mixed	W.	6—3
Fri., 31st.—University Coll., Nottingham	Mixed	L.	1—5

June.

Sat., 1st.—Domestic Science Coll., Leic.	Ladies	L.	2—7
Wed., 5th.—Kegworth	Ladies		
Thurs., 6th.—Staff	Men		
Wed., 12th.—O.K.A.	Mixed		
Wed., 19th.—Loughborough College	Men		
Wed., 19th.—Domes. Science Coll., Leic.	Ladies		
Sat., 22nd.—Harper Adams' College.....	Mixed		
Wed., 26th.—Kegworth	Ladies		
Sat., 29th.—O.K.A.	Men		

July.

Wed., 3rd.—Staff	Men		
------------------------	-----	--	--

MISS R. MILBURN (*Vice-Capt.*)—A very steady player with a powerful forehand drive across the court. Wins many points by careful placement of shots.

MISS S. QUIN.—When on form plays a very good game—so far her form has been somewhat inconsistent.

MISS J. HILL.—Serves well, and hits the ball hard, but is inclined to be too erratic.

G. J. MATTHEWS (*Capt.*)—A very steady player, but has been rather handicapped this season with a sprained foot—has some excellent shots, and makes full use of his height when at the net.

R. G. M. HEATH.—Plays a very fast, hard-hitting game—on occasions is really brilliant. Has a powerful service, and is very good at the net.

P. H. F. COLLIER.—Has still to reach last year's standard, can play a very sound and steady game when on form. Service and net work good.

G.J.M.

Sports, 1935.

Sports this year started in a most disappointing manner. We had a good number of entries, but both the Hostels seemed to be overcome with an inferiority complex when it came actually to running in heats, and we had wholesale scratchings.

However, Sports Day itself, on Saturday, March 9th, though bitterly cold, was a very successful function. In spite of the weather, O.K.A.'s turned up in large numbers, and expensive cars.

Competition for the "Victor" Shield was very keen, there being no less than three possible winners in C. N. Godfrey, N. A. Brown, and G. J. Matthews. At the beginning of the finals, the score was: Godfrey 17, Brown 13, and Matthews 4. However, by some excellent running, Matthews ended up Victor with 29 points, and Brown 2nd with 27. Miss P. A. Tate was Victrix with 25 points, and Miss V. V. Gill runner-up with 15 points.

I would conclude my remarks by thanking, on behalf of the Committee, everyone who contributed to the success of Sports Day. In particular, Mrs. Cranfield for presenting the prizes, the variety and quality of which bore testimony to the great pains taken by Mr. and Mrs. Roebuck in their selection; to Miss Nicholson for her catering arrangements; and to Mr. Hall, without whom Sports Day would have been well-nigh impossible.

A. T. SYKES.

Results and Times.

2½ Miles Road Race, Men (The Milburn Cup).—1 C. N. Godfrey; 14 mins. 39 3-5 secs.

One Mile Road Race, Ladies (Hunter Memorial Cup).—1 D. Scott; 6 mins. 21 3-5 secs.

Cross Country Race, Men (The Staff Cup).—1 C. N. Godfrey; 39 mins. 30 secs.

880 Yards, Men.—1 N. A. Brown; 2 mins. 15 1-5 secs.

100 Yards, Men (Summers Cup).—1 Matthews; 11 2-5 secs.

100 Yards, Ladies.—1 Miss Tate; 14 secs.

440 Yards Handicap, Men.—1 Maw; 63 3-5 secs.

High Jump, Men.—1 Matthews; 4ft. 11½ in.

High Jump, Ladies.—1 Miss Tate; 4ft. 4 in.

220 Yards, Men.—1 Matthews; 27 4-5 secs.

220 Yards, Ladies.—1 Miss Tate; 34 4-5 secs.

Sack Race, Men.—1 Dixon.

Sack Race, Ladies.—1 Miss Hill.

100 Yards Handicap, Men.—1 Mortimer; 11 4-5 secs.

100 Yards Handicap, Ladies.—1 Miss Smith; 14 2-5 secs.

Long Jump, Men.—1 Maw; 16ft. 5 in.

Long Jump, Ladies.—1 Miss Tate; 13ft. 2½ in.

440 Yards, Men (The Goodwin Cup).—1 Brown; 59 3-5 secs.

Staff Race, 100 Yards Handicap.—1 Mr. Hall.

220 Yards Handicap, Ladies.—1 Miss Quin.

120 Hurdles, Men.—1 Matthews; 20 2-5 secs.

80 Yards Hurdles, Ladies.—1 Miss Tate; 15 secs.

Putting the Weight, Men.—1 Bartram; 28ft. 10½ in.

Wheelbarrow Race.—1 Dickson and Miss Reynolds.

Three-legged Race, Ladies.—1 Misses Hill and Steele.

Three-legged Race, Men.—1 Ketteringham and Maw.

Old Students' Race, 100 Yards, Men.—1 Haspel.

Old Students' Race, 100 Yards, Ladies.—1 Miss March.

One Mile, Men (The Potter Cup).—1 Brown; 5 mins.

29 2-5 secs.

Throwing the Cricket Ball, Ladies.—1 Brooks; 48 yards.

Throwing the Cricket Ball, Men.—1 Heath; 94 yards 1ft. 7 in.

Relay Race, Mixed.—1 Lincolns; 2 Leicesters; 3 Notts.

Obstacle Race, Men.—1 Buckle.

Obstacle Race, Ladies.—1 Miss Hill.

Victor Ludorum.—G. J. Matthews.

Victrix Ludorum.—Miss P. A. Tate.

Appreciation.

The Secretaries of the various clubs combine in thanking Miss Nicholson and her staff for the excellent way in which they have catered on all occasions when visitors have been entertained.

I. E. KETTERINGHAM (Football).
K. W. B. ALLEN (Hockey).
E. J. E. SLYTHE (Cricket).
T. WAKERLEY (Tennis).
A. T. SYKES (Sports).

Dances.

The opening of the dancing season at the College brought forth an enthusiastic response from a greater number of students than before, and as we were fortunate in having an even distribution of the sexes, our twice weekly "hops" and monthly dances were remarkably well attended.

The Summer Term has seen the disappearance of our "hops," but this has merely resulted in a display of keener interest at our dances.

An interesting feature of the Lent Term was the Fancy Dress Dance, at which the variety of costumes bore true testimony to the inventive genius of our student body. The extremely difficult task of judging the display was very kindly undertaken by Mr. and Mrs. H. T. Cranfield, and their final decisions gained universal approbation.

The prizes, which were presented by Mrs. Cranfield, were awarded to the following:—

Ladies' Original: Miss J. Holland, "Scullerymaid."
Ladies' First: Miss S. E. Quinn, "Valentine."
Ladies' Second: Miss Scott, "Miss Sweden."
Gent.'s Original: Mr. Mason, "Belisha Beacons."
Gent.'s First: Mr. J. J. H. Dixon, "Chinaman."
Gent.'s Second: Mr. W. W. Buckle, "A Praying Llama."

We wish to tender our grateful thanks to members of our Students' Orchestra, our various M.C.'s, and all who have contributed to the success of our dances.

R.M.D.

Discussion Society.

The Discussion Society this year started its career rather unfortunately with an epidemic among speakers of being unable almost at the last minute to attend. However, we eventually "got going" and what we lacked in number we certainly made up in the quality of our speakers.

It has been the aim of the Committee, an aim which we hope will be carried on, to break away from the purely agricultural lecture, of which there is abundance at the College, and to invite people to speak on both lighter and more varied subjects.

"Hat nights," two of which were held, proved as ever popular, though it was very noticeable that the talking was left to a certain few speakers.

The programme for the season has been as follows:—

Oct. 18.—MR. T. HARRISON.

"Missionary Work in Uganda."

Oct. 30.—MR. A. McVICAR.

"Hill Sheep Farming in the Scottish Highlands."

Mr. McVicar was obviously thoroughly at home with his subject and gave us an interesting and instructive description of large scale sheep farming.

Nov. 8.—MR. W. B. MERCER.

"Land Utilization in Dairy Farming."

This subject was rather too advanced for the majority of us. But I think we all learned some valuable facts and we certainly enjoyed listening to so excellent a speaker.

Nov. 15.—MR. N. A. POOLE.

"The Relations of the Great Powers."

This was a most enthralling talk, in which the speaker explained in understandable language the pros. and cons. of the present situation on the Continent, making particular reference to the League of Nations and its failings.

Nov. 22.—MR. W. A. STEWART.

"Developments in Sheep Farming and Production of Out-of-Season Lambs."

Mr. Stewart covered a very large subject in a most interesting and instructive manner.

Dec. 6.—T. J. TROUSDELL.

"Victorian Colonization."

Mr. Trousdell's glowing account of the life of a Colonist was most tempting and should attract countless N.D.A.'s.

Spring Session.

Feb. 14.—G. R. H. BISHOP.

"Co-operation in Danish Agriculture."

Mr. Bishop, an O.K.A., explained to us how the Danes sold us the best butter and ate cheap margarine. He was very enthusiastic over co-operation as applied to Danes but not so keen about its application in England.

Jan. 24.—MR. G. E. LEWIS.

"The Film Industry."

This was, I think, the "pièce de resistance" of the session. Films are subject which nowadays appeal to one and all. Mr. Lewis gave us a resumé of the history of the film and told us some very interesting facts about their production, not forgetting to mention Mae West.

Feb. 21.—MR. G. E. LIMB.

"The Milk Marketing Scheme."

A subject of almost unlimited scope, which Mr. Limb dealt with more than successfully.

A. T. SYKES (Hon. Sec.).

The Dramatic Society

Present a Comedy

"AREN'T WE ALL?"

By Frederick Lonsdale,

November 30th and December 1st, 1934.

Cast:—

Morton	...	J. J. H. Dixon.
Hon. Willie Tatham	...	A. T. Sykes.
Lady Frinton	...	V. G. Smith.
Arthur Wells	...	D. I. Mortimer.
Martin Steele	...	W. W. Buckle.
Kitty Lake	...	W. M. Reynolds.
Lord Graham	...	G. P. J. Hoddell.
Hon. Mrs. W. Tatham	...	W. M. Steele.
Roberts	...	D. I. Mortimer.
Angela Lynton	...	G. M. Yeomans.
Rev. Ernest Lynton	...	R. G. M. Heath.
John Willocks	...	F. J. Sowerby.

The annual performances of the Dramatic Society are anticipated with pleasure by all friends of the College. The certainty that the production will afford an evening of unqualified enjoyment, and the delight of meeting so many old friends make the occasion memorable. With its proud history of many successful productions, I suggest that only modesty prevents it from printing the customary statement on its programme—"The M.A.C. Dramatic Society present its 'Nth' production, etc."; it being understood that the value of N increases in simple arithmetic progression.

Once again, the production was performed before two crowded and enthusiastic houses, whose spontaneous applause was a tribute to the high standard of acting on the part of every member of the cast. The modesty to which reference has been made is again shown in the absence of the names of the Producers and Stage Manager on the programme, so that on behalf of the College I say to them Bravo! Au revoir!

E.R.L.

Old Kingstonian Association.

It is with deepest regret that we record the sudden death of Dr. Thos. Milburn, our Hon. President, an appreciation of whom appears elsewhere in this Magazine. The Association was represented both at the service and the interment.

Up to the time of going to press 218 members had paid their subscription for the current year. This compares favourably with 202 members at the corresponding time last year, but owing to the fact that no new members joined the Association when leaving the College at the end of the Easter Term we have not yet reached the 1933 mark of 235 members.

Numbers present at the Annual Re-union Dinner and Dance held at the College on Friday, December 21st, 1934, showed a reduction of over 20 compared with the previous year. A thick fog was instrumental in preventing several members from making an appearance. Although numbers were smaller, however, the usual good time was enjoyed by all.

Once again grateful thanks are tendered to the Governing Body of the College for the hospitality afforded to the Association; to Miss Nicholson, whose excellent and capable management of the catering greatly contributed to the success of the dinner; and also to the resident members of the Association who devoted so much of their spare time to making all the necessary preparations which are essential for the successful outcome of an affair of this kind.

The Thirteenth Annual General Meeting was held the following morning. Officers for 1935 were elected, a list of whom appears earlier in the Magazine.

The Treasurer reported that the Association was approximately £8 better off than in the previous year.

It was unanimously decided that a paid secretary be appointed for 1935 and that a sum of £7 10s. be paid to the person appointed.

Sports Fixtures.

The following matches have been played with the students since the last issue of this Magazine :—

1934.									
Oct. 20.	—Hockey (Men)	Won	2—1
Dec. 1.	—Hockey (Mixed)	Drew	1—1
Dec 1.	—Soccer	Lost	3—1
1935.									
Feb. 2.	—Hockey (Men)	Won	5—4
May 11.	—Cricket	Lost	107—108 for 8
May 22.	—Tennis (Men)	Won	7—2
June 12.	—Tennis (Mixed)	Won	5—4

Sports Day.

In spite of the bitterly cold weather many Old Kingstonians attended on the occasion of the Annual Sports and the invitation to the informal dance in the evening, issued by the Students' Association through the courtesy of the Principal, was greatly appreciated.

The usual statement of accounts is appended.

H. JOHNSON (Secretary).

O.K.A. PERSONAL NOTES.

Miss Abbott has given up dairying for the time being and is putting in a helping hand at home.

Miss E. M. Allison is still with Kirby and West, the Leicester dairymen.

Walter Allison is making a success of his post with the Leicester Wholesale Dairies. He is in charge of both the butter and cheese-making plants.

Our best wishes to **T. C. D. Atkinson**, who has started a new firm of dairy engineers, for his future success. He has with him as a co-director **E. P. Hands**.

G. D. Bailey is Chairman of the Leicestershire Young Farmers' Discussion Society. He is still farming near Loughborough and his intensive system of grazing produces very interesting results.

Miss H. M. R. Barnes is still at Col. Dean's poultry farm, but another O.K., **Miss Brackenbury**, has now left this farm.

G. Bartram is up in bonny Scotland and very interested in the Association's affairs.

Congratulations to **Mrs. Barraclough** (Miss B. Clegg) on the birth of a son at the beginning of the year.

Miss G. Bellamy is still manageress of the Lindsey and Kesteven Laying Trials at Braunston. We are sorry to learn that one of her sisters, **Miss F. Bellamy**, is very ill. We also learn that her youngest sister, **Miss G. Bellamy**, has left the Lincoln Co-op. Society, where she was dairymaid and is now on Col. Dean's poultry farm at Nocton Heath.

Miss Bettinson is still managing the Holland Laying Trials at Kirton, Boston.

G. R. H. Bishop, is back from Denmark, where he has been studying Danish methods of pig and bacon production. He gave a very interesting paper at the N.F.U. meeting recently.

Mrs. L. M. Blencowe (Miss I. F. Robinson) is living at Syresham, near Brackley, Northants, where at the moment she is "hard at it" as her husband has opened business on his own account.

D. C. Brew is farming at Littlethorn and is often seen, apparently very busy, in Leicester Market.

N. Cheke, who has taken over a farm at Fair Oak, Hants., informs us that **B. Parkin** is manager, and **Miss S. M. Pearce** is in charge of the rearing. Quite a gathering of the clan!

Congratulations to **P. E. Cotton**, who was married this spring.

Our congratulations also to **A. E. Cope** on his marriage to **Miss M. Wild**.

Our congratulations to **H. T. Cranfield** on his Silver Jubilee of service to the College. We value his continued interest in the Association.

W. J. Curtis seems to be very busy producing Grade "A" milk at home.

Congratulations to **Frank Darling** on his election to the Fellowship of the Royal Society of Edinburgh. He is still in the wilds of Wester Ross continuing a study, a first paper on which was very well received at the British Association last summer.

S. Deakin is salesman and also acts in an advisory capacity for Messrs. Quibells, Newark-on-Trent.

L. R. Doughty is coming home on leave this summer. In letters to C. W. Roberts he writes of doing some botanical work in camp by the coast in heat so great that the sea was the temperature of a hot bath and the ground so hot that even the "boys" complained. Following that work he had been trying to make a very difficult cross—"a rather faint hope"—and the results seem

to have come up to expectation. No successes out of 1,200 pollinations. An example of the trials of a genetecist!

G. W. Fisher is gaining further experience in farming by working on the Nottm. Corporation Farm at Stoke Bardolph.

L. W. Furness was over at the College on Sports Day. He is as brimful of energy and enthusiasm as ever and we are surprised that his small corner of Derbyshire continues to hold him.

J. Gibson is now practising on his own account as a fully qualified Land Agent.

W. J. Glover is farming at home and is very busy with shows as usual in summer.

J. G. Green is now the Assistant Manager on the C.W.S. Estate at Stoughton.

Mrs. C. Harris (Miss N. Reeves) is still on Lady Peyton's Poultry Farm, near Bicester. She offers a ready welcome to members.

We hear of **E. Harrison**, who is Director of Agriculture in Tanganyika, entertaining **G. W. Lock** with yarns of the old Kingston days. Lock was over last summer looking very fit.

R. C. W. Hart, farming near Hastings, when last heard of was saving hard to buy a shirt in which to get married.

Miss Winifred E. Harvey enjoys being in South Africa and says she is getting used to the natives. She is at Boschetto Agricultural College, near Harrismith.

Mrs. C. A. Haspel (Miss O. S. Fenton) is spending the summer off and on caravanning with her two sons on the North Wales coast. Meanwhile her husband has been appointed to the Board of Directors of the C.M.E. (Midland) during the past year. This company with its strong quota of O.K.'s is progressing remarkably well.

W. E. Heath, who is now at the College of Agriculture, Edinburgh, reports that he is settling down very well up North, and says what a grand place Edinburgh is.

Congratulations to **Miss A. A. Shearman** on her marriage on October 4th to Mr. S. Hurst. Mrs. Hurst has relinquished her position as Assistant Dairy Instructress to the Notts. C.C.

Miss U. Heler is Poultry Instructress at Reaseheath.

When last heard of **C. A. Hurst** was farming with Ayrshire cows in Warwickshire.

Old friends will be sorry to hear that **Miss C. J. Jackson** died on November 10th last after her long illness.

Miss F. Jackson is manageress of the poultry section of the Leicester Mental Hospital Farm. We hear that she finds inmates rather trying at times.

Miss Ivy Jaques is manageress of a butter factory under the Milk Scheme, turning out 1,500lbs. per day. She says she will be pleased to show members round the factory any time.

Miss R. Jackson is still Instructress in Kesteven and shows keen interest in the Association's activities.

Miss Joyce Jeffery was appointed Assistant Dairy Instructress for Notts. at the beginning of this year.

R. Knight is selling dairy machinery for the Clean Milk Equipment, Ltd., of Derby, and is doing very well.

Miss D. V. S. Lamb is at the Somerset Farm Institute, Cannington, where she comes into touch with a good many members.

We hear that **Miss I. Lamb** is married and has a son.

Our congratulations to **Mrs. E. Lomas** (Miss Myra Broadhurst) on her marriage last autumn.

Our congratulations to **S. M. Makings** and his wife (**Miss M. Kirby**) on the birth of a son and heir this year.

Dave Mallalieu is producing and selling certified milk with considerable success on his new farm at Redditch.

The Rev. S. H. Middleton writes from Alberta, Canada, saying that he hopes to see over his old haunts again very shortly. It is thirty years since he left the College and he has not been home since.

A. B. Moore is selling for the C.M.E., Ltd., in Warwickshire and the S.W. Midlands. He has a bonny daughter a year old.

We are very sorry to record the death of **Miss D. E. Naish**.

H. R. Orrill, our popular cricket captain, has drawn our attention to a regrettable error arising from the Personal Notes last year. Brewer's representatives and others connected with the trade are asked to mark their quotations "private."

H. B. Pickworth continues to show his usual great interest in the Association's activities. He is still farming near Ellistown.

G. W. Pope is still at Heckington, near Sleaford, as a representative for Silcocks.

Congratulations to **C. W. Roberts** and his wife (**E. M. Peacock**) on the birth of a daughter in July this year.

We hear that **G. M. Robertson** is married.

Miss K. M. Sharpe is still at Denton Manor Farm, Grantham.

Our best wishes to **A. E. Singleton** on his marriage last September. He is still farming at Oxtou, Notts., and takes a keen interest in N.F.U. activities.

Mrs. R. Smith (Miss E. G. Martin) is still breaking all previous records, so we hear, with her White Leghorns at the Kesteven Laying Trials.

Miss K. N. Spalton is at the Derbyshire Laying Trials.

We hear that **Miss A. E. Speed** has left Culverthorpe and is now head dairymaid at a farm near Barnsley, where certified milk is produced and retailed.

Congratulations to **Mrs. W. Staniforth** (Miss S. Wright) on the birth of a second son in June of this year.

C. F. Stenson now covering Lincolnshire territory for the M.M.B. has a Ford Eight car capable of most amazing performances. His Skegness-Nottingham run (recounted to us in confidence after two bitters?) is actually a world's record (unofficial).

G. D. S. Stevenson and his wife (**Miss A. M. Heaton**) are residing in Exeter, where G.D.S. is a District Agricultural Lecturer. They have a little daughter "Pat."

O. R. Stevenson is still Poultry Instructor in Sussex.

H. K. Stroude continues to farm with success at his farm near Billesdon. His son is now aged nine months.

C. R. H. Sturgess has returned from the tropics and is having a quiet spell helping to manage a farming estate at Stainton-le-Vale, Lincolnshire. He remarks that beer is cheaper in this country.

F. J. Taylor rarely appears at Sutton these days. This is rather unusual since he doesn't appear to owe us anything. We understand that his girth is steadily increasing and **Dick Wildsmith** (now back with Gascoigne's) attributes this to the excellence of Messrs. Silcocks' Pig Nuts! When interviewed at his Brigg headquarters (the Angel) Mr. Taylor strenuously denied the implication.

Our congratulations to **Mrs. W. E. Usher** (Miss M. Spurr) on the birth of a son on October 28th, 1934.

Miss Webb is still instructing in Rutland.

George W. Webster is poultry farming down at Doddinghurst, Sussex. He has a very pessimistic view of the future of poultry farming.

C. J. Wheatley is very busy at home with a retail milk round, school milk, and the worries of a new farm.

W. S. Wicks had the misfortune to be in hospital from March to December last year. He has, however, made excellent progress this year.

OLD KINGSTONIAN ASSOCIATION.

Cash Statement—Year ended December 31st, 1934.

RECEIPTS.		PAYMENTS.	
	£ s. d.		£ s. d.
IN HAND, Jan. 1st	12 5 5		
SUBSCRIPTIONS—			
1934—138 Members	26 19 0	MAGAZINE—1933	0 13 0
1935—10 Members	2 0 0	1934	12 0 0
Life—3 Full Rate	6 6 0		
11 Reduced Rate	17 4 0	RE-UNIONS—1933	6 2 5
		1934	7 9 9
	52 9 0	INVESTMENTS	13 12 2
		OTHER PAYMENTS—	8 0 0
		Postages	6 13 6
		Printing and Stationery (excl.	
		Re-Union)	1 5 0
		Sports Pianist and Prizes	1 6 6
		Sports Fixtures, Balls, and	
		Meals	4 7 0
		Sundry Expenses	0 2 6
		Clerical Help	0 15 0
		IN HAND, Dec. 31st	14 9 6
			49 8 3
	£98 2 11		£98 2 11

Audited and found correct according to the books of the Association and other information submitted.

C. W. ROBERTS,
Hon. Treasurer.

H. T. CRANFIELD,
Hon. Auditor.

21/6/34.

OLD KINGSTONIAN ASSOCIATION.

Balance Sheet as at 31st December, 1934.

LIABILITIES.		ASSETS.	
	£ s. d.		£ s. d.
SUNDRY CREDITORS—		CASH—In hand	0 4 6
Magazines	0 19 0	At Bank	49 3 9
Re-Union, 1934	25 2 1		49 8 3
Stationery	0 6 6		
Postages	0 6 7	SUNDRY DEBTORS—	
		Re-Union, 1934	1 10 6
		Subscriptions, 1934	0 16 0
	26 14 2		2 6 6
SUBSCRIPTIONS IN ADVANCE—		NATIONAL SAVINGS CERTIFICATES—	
1935—10 Subscriptions	2 0 0	Cost Price	209 12 0
Life—Full Rate, 88 Subs.	184 16 0	Accrued Interest	43 2 1
Reduced Rate, 31	46 14 0		252 14 1
	233 10 0	COLOURS ON CONSIGNMENT	5 18 3
RESERVE FUND [Composed of Sub-			
scriptions of Life Members since			
deceased]	6 6 0		
RESERVE—as to possible loss on			
Magazine, 1934	2 11 0		
BALANCE	41 5 11		
	£310 7 1		£310 7 1

Audited and found correct according to the books of the Association and other information submitted.

C. W. ROBERTS,
Hon. Treasurer.

H. T. CRANFIELD,
Hon. Auditor.

21/6/34.

LIST OF SUBSCRIBERS.

NOTE.—This issue is being sent only to those who have either paid their current O.K.A. Subscription or sent 1/3 for their copy. A circular has been sent out, giving notice of this decision, to all who received the 1934 issue, unless they have already paid their current O.K.A. Subscription.

It is intended to continue this practice.

A (i.) STAFF, June, 1934, to June, 1935.

Blood, Mr. J. W.	Lumley, Miss M.
Blossom, Mr. J. C.	Maclaren, Mr. P.
Burns, Mr. A. C.	McMillan, Miss.
Cranfield, Mr. H. T.	Makings, Mr. S. M.
Dakin, Mr. J.	Martin, Mr. R.
Dominy, Mr. J. N.	Mold, Mr. W. L.
Duck, Mr. J. W.	Nicholson, Miss H.
Eaton, Miss M. M. I.	Prichard, Miss A. A.
Fox, Mr. G. O.	Roberts, Mr. C. W.
Gill, Dr. N.	Roebuck, Mr. A.
Hall, Mr. H. S.	Robinson, Mr. H. G.
Heath, Mr. W. E.	Rowlands, Mr. A.
Holden, Mr. E.	Shaw, Mr. R. B.
Ironside, Mr. W. J.	Sketchley, Miss V.
Jeffery, Miss J. E.	Stafford, Mr. J. G. W.
Jones, Mr. A.	Stirrup, Mr. H. H.
Kimble, Mr. O. D.	Taylor, Miss M. G. D.
Knox, Mr. M. A.	Ward, Mr. J. W.
Ling, Mr. E. R.	Whitehead, Miss H. E.
Knox, Mr. M. A.	

A (ii.) STUDENTS, June, 1934, to June, 1935.

Akrill, H.	Potter Hill, Collingham, Newark.
Allen, K. W. B.	"The Hollies," Bleasby, Notts.
Arder, W. D.	Town Street, Marple Bridge, Stockport.
Baines, Miss I. L.	Mattersey Thorpe, Everton, nr. Doncaster.
Baines, J. V.	Mattersey Thorpe, Everton, near Doncaster.
Bartram, F.	Prospect Cottage, Shipley, Derby.
Baston, Miss M. M.	"Wheatley," Collingham, Newark.
Beard, G. H.	West View, Hayton, Retford.
Bennett, C.	Ratcliffe, Whitwell, Mansfield.
Bentley, Miss D. K.	Headingley House, Misterton, Doncaster.
Boddy, W.	Fox and Hounds, Cauntton, Newark.
Bonnett, Miss E. M.	2, South View, Biggleswade, Beds.
Bowman, Miss J. B.	Glebe Farm, Gibsmere, Bleasby, Notts.
Broadberry, H.	Brough Lane, S. Collingham, Newark.

Brooks, Miss M.	The Chestnuts, Horninglow, Burton-on-T.
Brown, N. A.	Shrub Farm, Haughley, Suffolk.
Brunskill, E.	Lanham, Retford, Notts.
Buckle, W. W.	Bagshaw Cottage, Chapel-en-le-Frith.
Burt, Miss C.	Thorpe Hill Farm, Shipley, Derby.
Butler, L.	12, South Street, Eastwood, Notts.
Clements, Miss M.	Knipton, Grantham, Leics.
Collier, P. H. F.	Easthorpe, Bottesford, Notts.
Collinge, Miss M. A.	"Marsden's Farm," Bashall Eaves, Clitheroe.
Cottingham, Miss M. R.	Halam, Newark, Notts.
Cranfield, Miss M. F. S.	6, Forest Road, Loughborough, Leics.
Curzon, Miss M. E.	59, Alfreton Road, Codnor, Derbys.
Dickson, R. M.	Bute House, Marple Bridge, Stockport.
Dixon, J. J. H.	9, Moor Park Ave., Headingley, Leeds 6.
Evans, Miss P.	Old Hall, Denby.
Fotherby, G.	Aubourn, Lincoln.
Fox, D. G.	The Hollies, Lubenham, Market Harboro'.
Fox, J.	Willesboro', Market Bosworth, Nuneaton.
Freshney, Miss H.	Chippinghurst, Cuddesdon, Oxford.
Furness, Miss J. M.	Whirlow Cottage, Sheffield, 11.
Gibson, J. E.	Digby, Lincoln.
Gibson, T. C. W.	Church Farm, Kirklington, Newark.
Gill, Miss V. V.	The Villa, Owersby, Moortown, Lincs.
Gilman, J. J.	High Lane, West Hallam, Derby.
Godfrey, C. N.	Chase Farm, Mapperley Plains, Notts.
Gouldbourn, Miss S.	Overdale, Stoughton Drive North, Leicester.
Goulsbra, H. J.	Croppers Gorse, Hainton, Lincs.
Graves, Miss J. E.	Tothill Manor, Alford, Lincs.
Graves, T. J.	White Lion, Gt. Longstone, Derbys.
Grieve, Miss J. K.	Potters Marston Hall, Croft, Leicester.
Hall, I. R.	"St. Brannock," Churchdown, Glos.
Hall, W. A. L.	East Leigh, Kirby Muxloe, Leicester.
Hartell, Miss G. M. H.	Belle Hurst Farm, Wheaton, Aston, Salop.
Hassall, D. R.	Stanley Street, Long Eaton, Derby.
Hayward, S. L.	6, Baskerville Road, Wandsworth Common, S.W.18.
Hill, Miss J.	Stoney Closes, Bakewell, Derby.
Heath, R. G. M.	West Cottage, Folkingham, Lincs.
Hewson, A. D.	The Vicarage, Tugby, Leics.
Hoddell, G. P. J.	4, Methuen Road, Edgware, Middlx.
Holland, Miss J.	South Collingham, Newark.
Houghton, J. W.	The Old Manor, Buckminster, Grantham.
Jacques, J. L.	18, Hathern Road, Shepshed, Loughboro'.
Kelland, E. M.	Hall Farm, Mattersey, Doncaster.
Ketteringham, I. E.	Holme Hill, S. Kilsey, Lincs.
King, Miss D.	Market Place, Spilsby, Lincs.
Lambert, R. S.	Long Clawson, Melton Mowbray, Leics.
Lovegrove, V. E. H.	Thorpe Arnold, Melton Mowbray.
Lucas, Miss K. J.	Cheapside Poultry Farm, Waltham, Grimsby.

Lynam, A.	...	Southill, Stretton, Alfreton.
Marshall, Miss B.	...	Lane End, Thrumpton, Notts.
Martin, S. F.	...	Windyridge, Ambergate, Derby.
Mason, H. C.	...	Prior Park, Ashby-de-la-Zouch, Leics.
Matthews, J. C.	...	The Rectory, West Runtton, Cromer.
Matthews, G. J.	...	Barrow, Oakham, Rutland.
Maw, D. R.	...	Wharf Road, Crowle, Scunthorpe, Lincs.
Milburn, Miss R. V.	...	M.A.C.
Miller, Miss L. M.	...	Clerk Street, Market Harborough.
Morgan, F. W.	...	41, Rock Cliff Road, Rawmarsh, Yorks.
Mortimer, D. I.	...	3, Wensley View, Chapel Allerton, Leeds 7.
Nelson, J. B.	...	The Mount, Shrewsbury.
Noble, H.	...	Lodge Farm, Panton, Wragby, Lincs.
Owen, H. D. V.	...	Greenside, Ockbrook, Derby.
Palmer, A.	...	Scaffacre Farm, Diseworth, Derby.
Pickering, Miss P. M.	...	Dunholme, Lincoln.
Polding, Miss P. M.	...	Wicken Cottage, Hopwood, Haywood, Lancs.
Poole, Miss G. M.	...	85, Ashby Road, Loughborough.
Plant, L.	...	Southfield, Desford, Leicester.
Quin, Miss S. E.	...	Charnwood, Cavendish Crescent N., Notts.
Randles, Miss R. M.	...	Wayside, Bradwat, Sheffield.
Ransome, M. G.	...	Hesketh House, Newark.
Reynolds, Miss W. M.	...	Wem-y-cwm, Abergavenny, Monmouth.
Riggall, F. L.	...	Beaumont Cote, Barton-on-Humber.
Rippin, J. R.	...	Manor Farm, Rotherby, Melton Mowbray.
Ritchie, Miss J. M.	...	The Grange, W. Burton, Leyburn, N. Yks.
Roberts, R. A.	...	Silver Street, Appleby Magna, Burton-on-T.
Rossell, J. M.	...	Prov. Dairy School, St. Hyacinthe, Quebec, Canada.
Sackville, E. S.	...	The Yelt, Doveridge, nr. Derby.
Sanderson, Miss G.	...	Keyham, Leicester.
Scott, Miss D.	...	Old Hall Farm, Yeaverly, Ashbourne.
Sharp, J. H.	...	Hoby House, Kingston, Derby.
Shaw, J. F.	...	206, Ashby Road, Loughborough.
Slythe, E. J. E.	...	Office of Agriculture, Valetta, Malta.
Smith, Miss J. R.	...	Dale Farm, Newton Solney, Burton-on-T.
Smith, R.	...	49, Bramcote Road, Beeston, Notts.
Smith, Miss V. G.	...	Westwood, Quorn, Loughborough.
Sowerby, F. J.	...	Giltbrook Farm, Giltbrook, Notts.
Stableford, H. G.	...	Tugby, Leicester.
Staples, Miss P. M.	...	3, Golf Road, Mablethorpe, Lincs.
Steele, Miss W. M.	...	Ayston, Uppingham, Rutland.
Stretton, H.	...	Butt House, Thurvaston, Derby.
Stretton, F.	...	Butt House, Thurvaston, Derby.
Sykes, A. T.	...	Knott Cottage, Broughton, Preston.
Townley, H. E.	...	23, Melton Road, West Bridgford.
Townley, T. M.	...	23, Melton Road, West Bridgford.
Tate, Miss P. A.	...	"Hope," White Cottage Lane, Mablethorpe, Lincs.
Treble, A. R.	...	Awbridge, Romsey, Hants.

Tucker, Miss P. E.	...	Leasingham Rectory, Sleaford, Lincs.
Vickers, A.	...	Markham Road, Duckmanton, Chesterfield.
Wakerley, T. M.	...	The Lines, Hambleton, Oakham.
Ward, Miss K. J.	...	Normanton Heath, Grantham, Lincs.
Wells, W.	...	Humber Lands, Girtton, Newark.
White, Miss O. M.	...	High Street Farm, Kegworth.
Whitworth, Miss B. N.	...	Tadford, Horncastle, Lincs.
Willmott, W. H.	...	Avenue Farm, Grassmoor, Chesterfield.
Wilmoth, Miss J.	...	"White House," Newton-on-Trent.
Yeomans, Miss G. M.	...	Manor Farm, Brimington, Chesterfield.

A (iii.) Other Subscribers, not Members of O.K.A.

Bowers, Miss A. M.	...	North Road, Alvington, Louth.
Brown, Miss D. M.	...	Park Farm, Yeldersley.
Brown, Miss T.	...	The Willows, Aylesby Road, Healing, Lincs.
Burton, Miss I. J.	...	Stoneyford Road, Sutton-in-Ashfield.
Carnell, F. L.	...	Yewtree House, Bradmoor, Notts.
Cope, A. E.	...	77, Western Road, Micklegate, Derby.
Curtis, Miss A. E.	...	Nook Farm, Whetstone, Leicester.
Davey, Miss E.	...	Appleby, Scunthorpe, Lincs.
Dudley, Miss D. M.	...	St. Anthony P.F., Panton, Wragby, Lincs.
Dunnett, F. W.	...	Old School, Shotley, Ipswich.
Evans, Mrs. E. K.	...	The Villa, Blackwater, Eccleshall, Staffs.
Evans, J. H.	...	12, College Street, Aberdare, Glam.
Field, S.	...	Ratcliffe Grange, Worksop.
Hubbard, Mrs. R. E.	...	Egleton, Oakham.
Johnson, Miss B. O.	...	Holton Holgate, Spilsby.
Jones, C. T.	...	Fulstow Vicarage, N. Thoresby, Lincs.
Kelsey, Miss E.	...	c/o The Uplands, Long Whatton, Loughborough.
Knight, R. H.	...	c/o C.M.E., 90a, Nottingham Road, Derby.
Lloyd, Miss M.	...	The Dairy, Old Dalby, Melton Mowbray.
Lockwood, J. T. R.	...	South Carr, Waddingham, Gainsborough.
Machin, P. J.	...	Braeside, Loughborough Road, Ruddington.
Moore, Miss A.	...	Manor Farm, Kersall, Newark.
Reeve, Miss E. M.	...	High House, Heath, Chesterfield.
Shacklock, Miss J. F.	...	5, Victoria Terrace, Long Sutton, Wisbech.
Shipman, Miss M.	...	Croxton Lodge, Branstone, Grantham.
Taylor, A. E.	...	Bramcote Lane, Wollaton, Notts.
Taylor, Miss M. B.	...	Grange Mill, Derbyshire.
Wade, Miss F. E.	...	103, Thingwall, Wavertree, Liverpool, 15.

(B.) CURRENT MEMBERS OF O.K.A.

List of Members of the Old Kingstonian Association whose Current Subscriptions had been received by 25th June, 1935.

*—Denotes Life Members.

Abbott, Miss E.	"Ropsley," Glentworth Crescent, The Park, Skegness.
Addison, Miss D.	"The Elms," Adlethorpe, Skegness.
Allison, Miss E. M.	"Merton," London Road, Stoneygate, Leicester.
*Allison, W.	Leicester Wholesale Dairies, 56, Lancashire Street, Leicester.
Alston, D.	The Lodge, Lavenham, Suffolk.
Alston, J. D.	Uphall, East Harling, Norwich.
Ashmore, Miss M.	Elmtree Poultry Farm, Lubbesthorpe, Enderby, Leicester.
*Atkinson, Miss I. R.	Amberley Farm, Pentrich, Derby.
*Bailey, G. D.	Parks Farm, Forest Road, Loughborough.
*Baines, G. R.	Home Farm, Alexton, Uppingham, Rutland
Baines, Miss M. A.	Sidney Villa, Oakham.
Barlow, Miss E.	Ivy House, Littleborough, Retford, Notts.
Bartram, G.	2, Commerce Street, Montrose, Angus.
*Bath, F. H.	New Swannington, near Whitwick, Leics.
Batty, Miss K. M.	c/o Maygrove, Blaby Road, Enderby, Leicester.
Beale, J. H.	c/o Miss M. Beale, Central View, Osmotherley, Yorks.
*Beech, Miss M. J.	60, Albert Road, Tamworth, Staffs.
*Beevers, H. H.	Castle Farm, Worksop, Notts.
*Bell, D.	c/o United Dairies, Wootton Bassett, Wilts.
*Bell, Miss E. Ferguson	Ivy House, Mickleover, Derby.
Bell, Miss M.	Fair View, East Bridgford, Notts.
Bennetts, Miss R.	The Cottage, Aston Flamville, Hinckley, Leicester.
*Benson, J. P.	c/o Kenya Orchards, Ltd., P.O. Athi River, Kenya Colony, B.E. Africa.
*Bishop, G. R. H.	Hall Farm, Ullesthorpe, Rugby.
*Bishop, K. C.	South Farm, Harthill, Sheffield.
*Blank, S. de	Hoekenburglaan, 27, Voorburg, Z. Holland.
Bowers, Miss A. M.	North Road, Alvingham, Louth, Lincs.
*Bowmer, Mrs. A. M. E.	Hillside, Little Eaton, Derby.
Briggs, Mrs. L. M.	Otters Farm, Stokeham, Retford, Notts.
*Briant, Mrs. E. M.	Foston, near Grantham, Lincoln.
Brown, B.	Gamston, Retford, Notts.
*Brown, J. A.	Shrub Farm, Haughley, Suffolk.
Brown, Miss S. V.	Greaves Lane, Edingley, Newark, Notts.
*Bruff, Miss V. P.	c/o Countess Ferrers, Staunton Harold, Ashby.
*Bullivant, W. S.	38, Elm Avenue, Nottingham.
*Bullock, Miss A. E.	94, Clay Street, Stapenhill, Burton-on-Trent.

Byron, H. J.	Abbey Farm, Mattersey, Doncaster.
Carter, Miss D. E.	Fairfield Cafe, Willoughby, by Alford, Lincs.
*Cawley, C. S.	Withycombe Farm, Drayton, Banbury, Oxon.
*Challand, R. H.	Aston Court, Leominster, Hereford.
Chapman, H. J.	Irby-on-Humber, near Grimsby, Lincs.
*Charlton, Miss M.	The Barroon, Castle Donington, Derby.
*Cheke, G. E. N. V.	The Cockpit Poultry Farm, Fair Oak, Hants.
*Cheke, Miss V. S.	Reading University, Reading.
*Clark-Maxwell, J. N.	Markeaton Stones, Muckworth, Derby.
Coates, D. H.	Old Farm, Hatcliffe, Grimbsy.
Collingwood, Miss M.	Lodge Farm, Easton, Norwich.
Cooper, Miss M.	Pound Cottage, Bampton, Oxford.
*Corroyer, F. G.	Hatchetts, Newdigate, Dorking, Surrey.
*Cotton, P. E.	Ivydene, Earl Shilton, near Leicester.
*Cranfield, H. T.	M.A.C., Sutton Bonington, Loughborough.
Cretney, N.	Withers Farm, Ashbourne, Derbys.
Crosher, J. T.	"Charnwood," Melton Mowbray.
Croft, A.	Welcot, near Scunthorpe, Lincs.
*Curtis, W. J. T.	Newton Grange, Desford, Leicester.
*Curzon, Miss M.	The Cottage, Aston Flamville, Hinckley, Leics.
Dakin, J. S.	Rose Farm, Sutton-on-Trent, near Newark, Notts.
*Daniels, C.	Address Unknown.
*Darling, Mrs. E. F.	Brae House, Dundonnell, By Garve, Wester Ross.
*Dauncey, C.	"Wincliff," Poplar Avenue, Chatsworth Road, Chesterfield.
*Day, Mrs. H. S. (née J. Milford)	30, Leonard Avenue, Sherwood, Nottingham
*Davy, Lt.-Col. R. M. M.	87, Victoria Street, S.W.1.
*Dent, Miss E. K.	"Woodlands," Kipton, Grantham.
*Domleo, Thompson	Sawley Grange, near Derby.
*Doughty, L. R.	Amani, Tanganyika Territory.
Doyle, J.	Upper Eaton, Doveridge, Derby.
Drew, W.	Brookfield Street, Helens Road, Leigh, Lincs.
*Dring, J. V.	Bleasby House Farm, Legsby, Market Rasen, Lincoln.
*Duncan, J.	Grindley Farm, Stowe-by-Chartley, Staffs.
Dutton, Miss N. K.	Bridgefields, Kegworth, Derby.
Edwards, Miss M.	5, Lime Tree Avenue, Skegby, Mansfield.
Elliott, Miss P.	Leicester Frith, Groby Road, Leicester.
Ellwood, Major A. A.	Mareham-le-Fen, Boston, Lincs.
*Evens, John, jun.	Burton, near Lincoln.
Eyre, Gordon	Appleton Lodge, Hill Top, Bolsover, near Chesterfield.
Farmery, H. E.	Millfield Cottage, Irby-on-Humber, near Grimsby, Lincs.

*Foster, A. V. B. ... Primrose Cottage, Dormansland, Lingfield, Surrey.

*Fotheringham, H. ... Kexborough House, Alwoodlay, Moortown, Leeds.

Francis, Miss D. J. ... Caunton, Newark, Notts.

Froggatt, Miss L. M. ... Ticehurst Jersey Farm, Tostock, Bury St. Edmunds

*Furness, H. C. ... Pitts Star Brow, South Harting, near Petersfield, Hants.

*Furness, L. W. ... Cartledge House, Great Hucklow, Buxton.

Gaunt, Miss W. ... Wispington House, near Horncastle, Lincs.

*Godber, J. ... Penniment Farm, Mansfield.

Goddard, J. L. ... Manor Farm, Thorpe, near Newark.

*Godsmark, R. ... Temple Grange, Navenby, Lincoln.

*Goodwin, Dr. W. ... S.E. Agric. College, Wye, Ashford, Kent.

Gozney, R. ... Gardener's Lodge, Grenfield Frith Hall, Groby Road, Leicester.

Grocock, H. ... The Manor House, Tugby, Leicester.

Haines, R. J. ... 22, Priestgate, Peterborough.

Hartley, E. H. ... Coates, Cottam, Retford, Notts.

*Hartley, B. J. ... The Hermitage, Tring, Herts.

Hartley, R. L. ... The Hermitage, Tring, Herts.

*Harvey, Miss W. E. ... Boschetto Agric. College, nr. Harrismith, O.F.S., S. Africa.

*Haspel, C. A. ... Hazelwood Road, Duffield, Derby.

Haywood, J. A. ... Ivyleigh, Packington, Ashby-de-la-Zouch.

Haywood, Miss I. ... "Mount Pleasant," Clifton-on-Teme, near Worcester.

Heath, W. E. ... College of Agriculture, 13, George Square, Edinburgh.

*Heler, Miss U. M. ... Cheshire School of Agric., Reaseheath, Nantwich.

Hewlett, Miss M. ... Inglenook, Holborrow Green, Astewood Bank, Redditch, near Birmingham.

Hipkin, Miss M. E. ... Toynton House, Spilsby, Lincs.

*Hirst, H. O. ... County Mental Hospital, Mickleover, Derby.

*Holden, Dr. H. S. ... University College, Nottingham.

*Holden, M. I. ... The Manse, Kirkstead, Woodhall Spa, Lincoln.

Hollins, Miss D. M. ... Potters Marston Hall, Croft, nr. Leicester.

Holmes, Miss P. M. ... Meanwood Park Colony, Leeds.

Houghton, A. E. ... The Grove, Asfordby, Melton Mowbray.

*Houghton, G. H. ... The Grove, Asfordby, Melton Mowbray.

Hunt, K. J. ... 26, Derby Road, Long Eaton.

*Hunt, Miss M. A. ... 184, Kenington Road, Reading, Berks.

*Hurst, Mrs. S. (née Shearman) ... Park Farm, Blyth, Workop.

*Jackson, Miss R. ... Newnham House, North Parade, Grantham.

*Jackson, S. G. ... "Saltscar," Necomen Terrace, Redcar.

*James, Mrs. W. M. ... Little Peterby, Prestwood, Great Missenden, Bucks.

Jaques, Miss I. ... 9, Well Close Square, Whitby.

*Jeffery, R. A. ... Glencoe House, Hibaldstowe, Brigg, Lincs.

Kell, Miss B. E. ... Station Road, Burton Joyce, Notts.

*Kimble, O. D. ... M.A.C.

Knowles, Miss E. ... Hall Farm, Alfreton Park, Alfreton, Derby.

Knowles, Miss I. M. ... Holly Tree Farm, Little Longstone, Bakewell.

*Knowles, J. K. ... Moor Farm, Morley, Derby.

Knowles, F. L. ... Upper Eaton, Doveridge, Derby.

Lamb, Miss D. V. S. ... Somerset Farm, Institute, Cannington, nr. Bridgewater, Somerset.

*Lansdown, D. W. ... Common Farm, Uffington, Faringdon, Berks.

*Lansdown, Mrs. D. W. ... Common Farm, Uffington, Faringdon, Berks.

Langley, Mrs. S. L. ... Prospect Hill Farm, Wiseton, Doncaster.

Ledger, Mrs. W. W. ... Pool House, Ashby Folville, near Melton Mowbray.

Lloyd, Miss K. ... 46, Balance Street, Uttoxeter, Staffs.

*Lock, G. W. ... Dis. Agric. Office, Lusphoto, via Tanga, Tanganyika, E. Africa.

Lomax, Mrs. E. B. ... Barton House, Poulton-le-Fylde, Lancs.

*Lomax, Miss K. L. ... Helmeth, Church Stretton, Salop.

Lowe, Miss E. A. ... The Beeches, Huthwaite, Notts.

*Madders, Miss P. ... Lower House, Hopton, Stafford.

*Mantle, G. R. ... Hitherfield, Knockholt, Kent.

Maplethorpe, F. ... Park View, Wellingore, Lincoln.

Marsh, Miss M. E. ... Top Farm, Thistleton, near Oakham.

*Martin, J. M. ... Blaneifield, Kirkoswald, Maybole, Ayrshire.

Metcalfe, Miss K. M. ... Alexandra Cottage Off Grove Street, Retford.

Middleton, Rev. Canon S. H. ... St. Paul's Residential School, Blood Reserve, Cardston, Alberta, Canada.

*Milburn, R. B. ... Bedford House, Havelock Place, Shelton, Stoke-on-Trent.

Milner, G. H. ... Silverlands Farm, Fishpool, Blidworth, Mansfield.

*Moore, A. B. ... Old Rossington, Doncaster.

Morley, Miss M. ... Grange Farm, Wymondham, near Oakham.

McArthur, Miss F. I. ... 9, Ricksford Hill, Aylesbury, Bucks.

McMinn, Miss C. C. ... Brierley House Poultry Farm, Sheepbridge, Chesterfield.

*Nield, Miss D. ... The Knob, Aston-on-Trent, Derby.

*Nix, R. S. ... Glenhaven, The Green, Winchmore Hill, N. 21.

*Norman, Miss D. M. ... Address Unknown.

Osborne, Miss M. ... Station Road, Ollerton, Newark, Notts.

Orrill, R. H. ... c/o H. Coltman, Esq., Burleigh Hall, Loughborough.

*Owen, Miss M. H. ... St. Mary's Vicarage, Beechcroft, Beechgrove Road, Newcastle-upon-Tyne.

*Parkes, J. H.... ... "Maythorne House," 53, London Road,
Retford.

*Parsonage, J. White Gate Farm, Malpas, Cheshire.

Pattinson, C. H. 12, Burke Street, Scunthorpe, Lincs.

*Peacock, Miss D. M.... ... Herts. Institute of Agric., Oaklands, St
Albans, Herts.

Pearce, J. W.... ... Paccombe House, Downton, Salisbury.

Pearce, Miss S. M. 45, Mayfield Drive, Loughborough.

*Pickworth, H. B. Pickering Grange, Ellistown, Leicester.

*Porritt, Miss A. Fulford Grange, Kingston St. Mary,
Taunton, Somerset.

Poyser, Miss N. W. Derbyshire Royal Infirmary, Derby.

*Prichard, Miss A. A. M.A.C.

*Prince, David Sapperton Manor, Church Broughton,
Derbys.

*Prince, Miss G. The Farm Institute, Sparsholt, Winchester.

Proffit, G. H.... 46, Kimboulton Road, Bedford.

*Pyle, Miss D. Gate Farm, Monks Kirby, near Rugby.

*Rayns, F. Norfolk Agricultural Station, Sprowston,
Norwich.

*Read, Miss J. Somersal Herbert, Doveridge, Derbyshire.

Reeday, J. Fell View, Hetton, Skipton.

*Roberts, C. W. M.A.C., Sutton Bonington, Loughborough.

*Roberts, Mrs. E. M. Station Road, Sutton Bonington,
Loughborough.

Robinson, H. G. M.A.C., Sutton Bonington, Loughborough.

*Russell, G. H. 328, Mansfield Road, Carrington, Notting-
ham.

Saxby, F. Harby, Newark, Notts.

Salt, Miss M. M. Beech Hurst, Swadlinote, Derbys.

*Scott, R. S. The Grange, Grimoldby, Louth, Lincs.

*Scrivener, F. L. C. Massey Agricultural College, Palmerston
North, New Zealand.

*Selby, Mrs. E. H. Farnborough Lodge, Lock's Bottom, Farn-
borough, Kent.

Severn, Miss P. The Cedars, Tibshelf, Derbyshire.

*Shaw, R. Burt M.A.C., Sutton Bonington, Loughborough.

*Sheppard, Miss A. British Dairy Institute, Reading, Berks.

Shillitto, L. C. Main Road, Kirkby Woodhouse, Notts.

*Simpson, G. 86, Oglander Road, East Dulwich, S.E.15.

*Singleton, A. E. Grange Farm, Oxtun, Newark, Notts.

Sharpe, Miss K. M. Denton Manor Farm, Culverthorpe,
Grantham.

*Slaney, H. J.... River Farm, Haslingfield, Cambs.

*Smith, H. C. c/o Director of Veterinary Dept., Dar-es-
Salaam, Tanganyika.

*Smith, Miss S. M. L. "Icknield," Askett, Princes Risborough,
Bucks.

Snowball, J. A. The Woodrow Farm, Redditch, Wores.

*Solomon, J. Bottesdale, Diss, Norfolk.

*Sommerfelt, W. Nagri Tea Estate, Nagri Spur P.O.,
Darjeeling, India.

Staniforth, Miss B. Bothamsall, near Retford.

Stanger, C. A. 97, Meadow Lane, Loughborough.

Stenson, C. F. 7, St. Catherine's, Lincoln.

*Sterland, T. Barclay's Bank House, Retford, Notts.

*Stevens, A. H. Castle Farm, Foxcombe, South Harting,
near Petersfield.

*Stringfellow, F. The Pura-Milk Co., Sutton Road, Mansfield

*Stroude, H. K. Frisby Farm, Billesdon, Leicester.

*Sturgess, C. R. H. Dudley House, Thurnby, Leicester.

*Sutton, Mrs. Dudley 26, Beverley Road, Barnes, S.W. 13.

Swallow, Miss K. H. The Cottage, Randalls Farm, Wokingham,
Berks.

Tanser, Miss A. P. Grey House, Husbands Bosworth, Rugby.

*Taylor, A. Agric. Dept., Moshi, Tanganyika Territory.

*Taylor, A. S. The Crossways, Wyberton, Boston, Lincs.

*Taylor, Miss M. Forshaw 140, Dalston Road, Carlisle.

Thistleton, G. F. The Hollies, Stoke Poges, Bucks.

*Thomas, D. W. Eastfield, Sutton-in-Ashfield.

*ThurLOW, Mrs. J. G.... ... Atherstone, Bindura, Rhodesia, B.S.A.

*Trezise, Mrs. K. (née Elliott) "Innisfree," Meneage Road, Helston,
Cornwall.

*Usher, Mrs. E. W. Dungeon Ghyll, 48, Monksmoor Road,
Shrewsbury.

Walker, J. J.... ... 7, Bearton Avenue, Hitchin, Herts.

*Warner, Miss M. The Cottage, Desford, Leicester.

Webster, G. W. c/o Wolves Farm, Doddinghurst, Brentwood,
Essex.

Weller, R. O. Agricultural Institute, Plumpton, Sussex.

*Wells, J. E. Demeter, Wraxall, Bristol.

Whetton, F. E. Kettering Dairy, Dalkeith Place, Kettering.

*White, A. Whitcarth, Four Oaks, Warwick.

White, M. P.... ... Carlton Road, Off Wilsthorpe Road,
Long Eaton, Nottingham.

Wicks, W. S.... ... The Yews, 32, Coppice Road, Mapperley,
Nottingham.

*Wiggins, A. E. G. Tufton Warren, Whitechurch, Hants.

Wildsmith, Miss W. The Grange, Gunby, Burgh, Lincs.

Wilkinson, Miss A. 2, Cross Flatts Place, Beeston, Leeds 11.

*Wilkinson, G. W. "Sulva," Hartplain, Cowplain, Hants.

Willows, Miss K. M. Brooklyn House, Billinghay, Lincs.

*Wood, Miss H. S. The Grove Farm, Epperstone, Notts.

*Woodall, W. 3, South Wharf, Praed Street, Paddington,
W.2.

*Wright, Miss Betty "The Willows," Mountsorrel, Leicester.

(C.) LAPSED MEMBERS OF O.K.A.

List of Members of Old Kingstonian Association, 1934, whose 1935 Subscriptions had not been received by 25th June, 1935.

Abbott, G. C....	...	"Ropsley," The Park, Skegness.
Ashton, Miss M. R....	...	Gowrie, Houghton-on-the-Hill, Leics.
Ballardie, W. W.	Dept. of Agriculture, The University, Leeds.
Banner, J. W.	Nether Farm, Shuttlewood, Chesterfield.
Barwick, E. R.	School House, East Barkwith, Lincoln.
Baston, Miss N. M....	...	Ellerslie Poultry Farm, Crosby, Maroon, I.O.M.
Bettinson, Miss M.	Kirton Agri. Inst., Kirton, Boston.
Blakeborough, E.	Croxton House, Ulceby, Lincs.
Brew, D. C.	North's Farm, Littlethorn, Leics.
Broadhurst, W. S.	Cote Bank, Buxworth, near Stockport.
Brooks, P. D.	Puerto Victoria, Alto Parana, Argentina.
Browne, R. H.	Sacrewell, Thornhaugh, Peterborough.
Christie, A. N.	Charnwood Road, Barwell, Leicester.
Cragg, Miss K.	Agricultural Inst., Usk, Monmouth.
Cross, A. B.	Lime House, Kirton Lindsey, Lincs.
Elliott, Miss E.	Yew Lodge, Sutterton, near Boston, Lincs.
Evans, Miss F. M.	Chawston Manor, Chawston, Bedford.
Evans, Miss M.	Old Hall, Denby, Derby.
Fisher, G. W.	Sycamore Farm, Shelford, Notts.
Glasswell, Miss I. M.	Stretton Hall, near Leicester.
Gooder, J. W.	Highfield Farm, Walkeringham, Doncaster.
Greasley, Miss E. E.	The Elms, Twyford, Melton Mowbray.
Grubb, R. W.	Cotton House Gardens, near Rugby.
Hale, C. G.	Glen-Mac, Glenhill, Blaby, Leicester.
Hurst, F. H.	College Farm, East Markham, Newark.
Hurst, J. C.	College Farm, East Markham, Newark.
Jacklin, W. S.	Wharfe Farm, Tibshelf, Alfreton, Derbys.
Jeffery, Miss J. E.	Redbourne Road, Hibaldstowe, Brigg, Lincs.
Kitchen, Miss G.	Burleigh Hall, Loughborough.
Knight, R. H.	Stone House, Packington, Ashby-de-la-Zouch.
Leach, Miss M.	15, Viga Road, Grange Park, N. 21.
Lee, Miss R. M.	7, The Avenue, Beckenham, Kent.
Limb, Miss M. E.	The Cottage, West Leake, Loughborough.
Littlewood, G. R.	High Street, East Markham, Newark.
Lloyd, Miss M.	The Dairy, Old Dalby, Melton Mowbray.
Makings, S. M.	M.A.C.
Marsh, G. E....	...	Bottesford, Nottingham.
McCallum, Miss B....	...	Joan Lane, Bamford, Sheffield.
Oldham, W. A.	26, Heathfield Road, Uttoxeter, Staffs.
Ollerenshaw, J.	Riley House Farm, Eyam, Derbys.
Pearce, T. J.	The Hollow, Melbourne.
Pickwell, Miss M.	Ulceby Chase, Lincs.
Robinson, N. S.	Dumble Farm, Maxstoke, Coleshill.

Rodway-Barnes, Miss H. M.	33, Denby Lane, Codnor, Derbys.
Rollett, J. H. B. ...	13, Westfield Road, Barton-on-Humber, Lincs.
Shepherd, Miss M. J. ...	Forest Edge, Oak Tree Farm, Mansfield.
Small, Miss S. ...	41, Dovecote Lane, Beeston, Notts.
Smith, E. F. ...	Stoke Bardolph, Notts.
Spilman, Miss A. L....	Raventhorpe, Brigg, Lincs.
Staniforth, Mrs. W. ...	Home Farm, Ossington, Newark.
Stanton, A. A. ...	Sacrewell Lodge, Thornhaugh, Peterboro'.
Stocks, Miss E. M. ...	Ashtree Farm, Ludborough, North Thoresby, Lincs.
Taylor, F. J. ...	Lindis, Brigg Road, Barton-on-Humber.
Taylor, Miss M. B. ...	72, Parkfield Mount, Leeds 11.
Turnbull, W. H. ...	Chipembi Mission, P.O. Chisamba, N. Rhodesia.
Turner, Miss E. H. ...	South Clifton, Newark, Notts.
Waring, Miss M. ...	Weston Hall, Weston-on-Trent, Derbys.
Wharton, G. W. ...	22, King Edward Avenue, Mansfield, Notts.
Wild, Miss C. E. ...	Manor House, Pilsley, Chesterfield.
Wildsmith, R. N. ...	The Grange, Gunby, Burgh, Lincs.
Wright, Miss M. ...	Kirkley Green Manor, Lincoln.

MISS C. C. McMINN,

M.S.P.B.A.,

BRIERLEY HOUSE POULTRY FARM,
SHEEPBRIDGE, CHESTERFIELD.

WINNER OF CHALLENGE CUP, DERBYSHIRE LAYING
TEST, 1933-34.

N.P.C. COPPER RING AWARDS, DERBYS. LAYING
TEST, 1932 and 1933.

Breeder of

RHODE ISLAND REDS

Good Colour and Type.

Excellent Layers of Large Eggs.

WHITE LEGHORNS

Carefully Selected for Size, Stamina, and Large Eggs.

All Pullets Trap-Nested.

All Breeding Stock Blood-Tested.

**PLEASE SUPPORT
OUR
ADVERTISERS**

MANUS

TEN REASONS WHY IT WILL PAY YOU TO INSTAL A "MANUS"

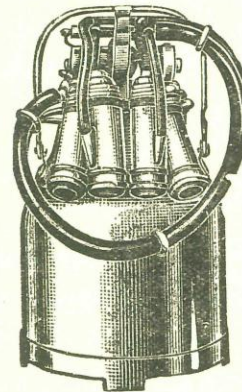

**GOLD MEDAL
Milking Machine**

1. Saving in Labour.
2. Cleaner Milk.
3. Independence.
4. Reliability.
5. Greater Milk Yields.
6. Contented Men.
7. The "Manus" Milks Quickest and Cleanest.
8. The "Manus" Gives the Greatest Satisfaction.
9. The "Manus" is the Best Milking Machine.
10. You Cannot Afford to be Without a "Manus" Plant.

Write to:—

R. J. FULLWOOD & BLAND, Bevenden Street, N.1., or
Ellesmere, Salop.

Telephone: 44814.

Telegrams: Jowers, Tailors, Nottingham.

J. J. Jowers
LIMITED.

TAILORS and
OUTFITTERS

The Tweed House, Clumber St., Nottingham

Telephone 43531.

Sisson & Parker Ltd.

We carry most complete and attractive stocks of the following goods, all of the finest quality, but all at prices that you will find agreeably modest.

Books on all Subjects

Stationery

Fountain Pens

Handicraft Materials

Toys and Games

Leather and Fancy Goods

Toilet Requisites

Kodaks & All Accessories

Wheeler Gate, Nottingham.

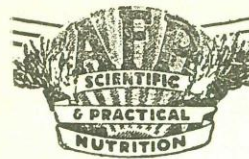

Over
the
Realm
of
Poultry
Rations

VITAMEALO

Reigns
Supreme

THE unique power of the VITAMEALO POULTRY MASHES to produce results and save costs all round is due to formulae which are the result of continuous scientific and practical research. You will feed the cheapest way in feeding VITAMEALO which costs no more per ton and produces the results you want. There is no doubt whatever that VITAMEALO THROUGHOUT is the finest feeding proposition for poultry success. Remember, too, the value of the FREE VITAMEALO AFTER-SALES ADVISORY SERVICE based on many years' experience and developed for the good of our customers.

See your local merchant now about supplies, and write to us direct for particulars of the Advisory Service, and for "POULTRY NUTRITION" and ANTI-COCCIDIOSIS literature—Free and Post-free.

AGRICULTURAL FOOD PRODUCTS Ltd.
23, UPPER MALL, LONDON, W.6.
Northern Branch - - Saltney, Chester.

1935:

PRINTED BY G. C. BRITAIN & SONS LTD.,

"NEWS" OFFICE,

CHURCH STREET, RIPLEY,

DERBYSHIRE

